THE PHOENIX 1938

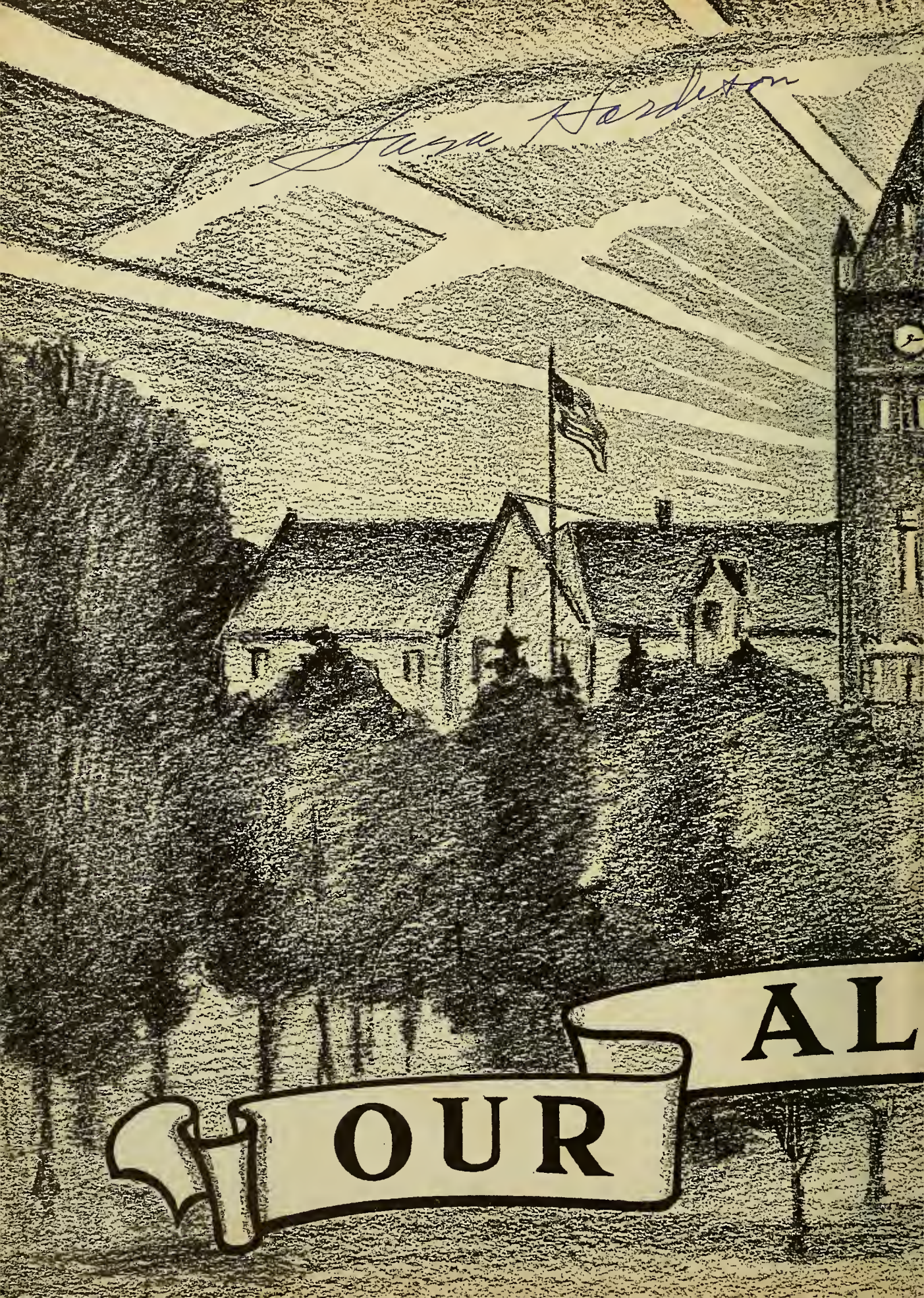
Irene Hardison
OUR
AL

MA
MATER

EDITOR-IN-CHIEF

SPIVA McCULLOUCH

ART EDITOR

LYNN TOWNSEND

THE PHOENIX

PUBLISHED BY

THE STUDENTS

OF

CUMBERLAND UNIVERSITY

VOLUME VLIII

If We Have Captured The Spirit Of These Years Of Pleasant Associations;

If We Have Portrayed Accurately The Events Of Our School Life;

If We Have Preserved The Traditions Of Our Alma Mater;

And If We Have Interpreted The Hopes And Ideals Of Our Classmates—

Then Our Book Has Fulfilled Its Purpose.

FOREWORD

Sara Herdeson

1. THE UNIVERSITY
2. THE ADMINISTRATION
3. THE CLASSES
4. FEATURES
5. ACTIVITIES
6. ATHLETICS
7. ORGANIZATIONS
8. FRATERNITIES AND SORORITIES
9. ADS

ORDER OF BOOKS

TO

DEAN WILL D. YOUNG

BECAUSE HE HAS A DEEP AND SYMPATHETIC INTEREST IN US;

BECAUSE HE COMBINES TACT WITH PERFECT SINCERITY;

BECAUSE HE POSSESSES BOTH UNDERSTANDING AND TOLERANCE;

BECAUSE HE STIMULATES AND ENCOURAGES US IN INTELLECTUAL DEVELOPMENT;

WE, THE STUDENTS OF CUMBERLAND UNIVERSITY, GRATEFULLY DEDICATE THIS, THE 1938 PHOENIX.

DEDICATION

DEAN WILL D. YOUNG

NOTE OF THANKS

GREAT as is my obligation to those, both named and unnamed, I assume full responsibility for all "sins of omission and commission" with the hope that they may be forgiven.

TO all those who have so faithfully assisted in the compiling of this book by the offering of their time, thought and energy; and to the members of the faculty and administration who have cooperated in every way toward making this edition a success; and to the alumni and the entire student body who have contributed generously by every means at their disposal to the promotion of this enterprise; and to the advertisers whose ready response has helped to make possible this publication, I give grateful acknowledgment.

TO Mrs. Mary Owen Holmes, faculty advisor of the Phoenix, I am greatly obliged for unusual efficiency in the preparation of the lay-out sheets, etc. for the printer and for her cheerful willingness to work at any time.

—The Editor.

EDITOR'S NOTE

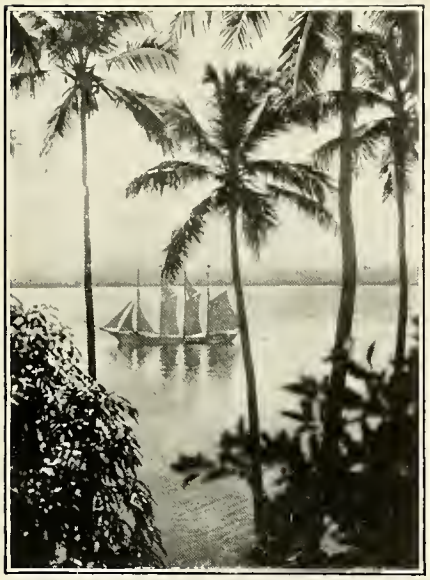

THE UNIVERSITY

CUMBERLAND'S

MOST

FAMOUS

ALUMNUS

CORDELL HULL

SECRETARY OF STATE

"STRONG IN REASON, IN JUDGMENT, IN RIGHT FEELING, IN CONSCIENCE, IN CIRCUMSPECTION, IN SELF-CONTROL, INTELLECTUALLY AND MORALLY FAR IN ADVANCE OF HIS AGE—HIS MIND CASTING FAR ONWARDS TO AN ERA OF PURER, RICHER, BRIGHTER CIVILIZATION."

THE ADMINISTRATION

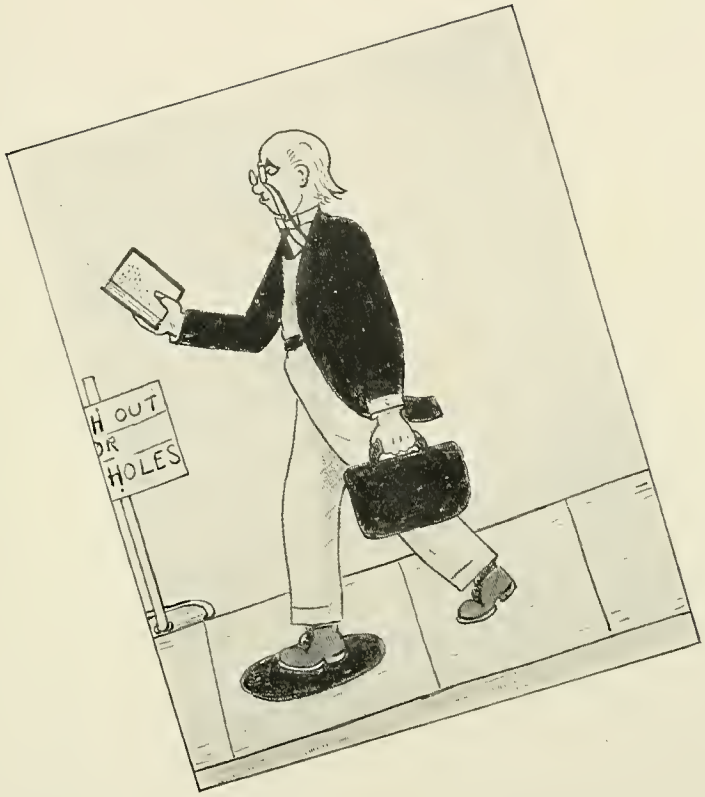

PRESIDENT'S MESSAGE

TO THE GRADUATING CLASS OF 1938

AN ancient philosopher characterized education as "a process of becoming." Your alma mater on commencement day will present a diploma that certifies your preparation for continuing this process. The University has endeavored to open up to you the field of knowledge, to equip you to explore its rich store, and to possess what you can use from it for the betterment of yourself and mankind, and possibly to make your own contribution to its enrichment.

IT is the hope of the University that you will continue the process of becoming intelligent and appreciative participants in your heritage and that you will resolve, in the words of the old Athenian oath of citizenship, to "transmit my fatherland not only not less, but greater and better than it was transmitted to me."

Ernest L. Stockton,
President.

Ernest L. Stockton

OFFICERS OF ADMINISTRATION

Madge Hardison

Virginia Golladay

Elizabeth Cowles

ERNEST LOONEY STOCKTON
B.A., M.A., LL.B., LL.D., President.

WILLIAM DONNELL YOUNG
B.A., M.A., Registrar—Dean of the Literary School.

ALBERT BRANLET NEIL
LL.B., Dean of the School of Law.

MRS. Y. P. WOOTEN
B.A., M.A., Dean of Women.

RALPH TINSLEY DONNELL
B.A., LL.B., Student Secretary.

SAM S. BONE
A.B., Business Manager.

Philip Johnson

MRS. MARY OWEN HOLMES
B.A., Dietitian.

MISS MADGE HARDISON
Assistant to Business Manager.

MISS VIRGINIA GOLLADAY
A.B., Secretary to President.

MISS ELIZABETH COWLES
A.B., Assistant to the Registrar.

MISS SARAH HARDISON
LL.B., B.M., Librarian of the School of Law.

MISS MARTHA HARRIS
B.S., Librarian of the Literary School.

PHILIP JOHNSON
Superintendent of Buildings and Grounds.

DEPARTMENT OF LAW

JUDGE A. B. NEIL
Dean of School of Law,
A.B., LL.B.

After almost nine decades of service the growth of the Law School of the University moves steadily forward. The School's success from the beginning has been unparalleled by any other similar institution. Its students, wherever found, in public or private station, on the bench or at the bar, their successful careers, attributable in some degree, to the systematic training received here, are giving prestige to their alma mater.

THE LAW SCHOOL

MISS SARAH HARDISON
Law Librarian
LL.B., B.M.
Instructor of Legal Research.

DR. LEWIS CASSIDY
Professor of Law
A.B., A.M., LL.B., D.J.

PROFESSOR SAM GILREATH
Professor of Law
LL.B.

DEPARTMENT OF HISTORY AND POLITICAL SCIENCE

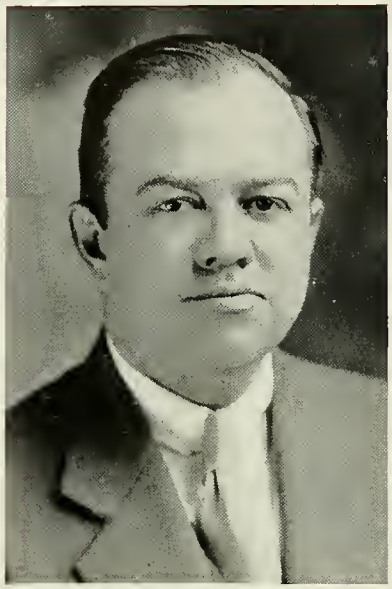

DEAN WILL D. YOUNG
Dean of College of Arts and Science A.B., M.A.,

IF a revolution seems probable in China or bullets start popping in Cuba, the intricacies of the situation are immediately explained to college students in the history courses offered by the school. Modern and internationally minded aspects are characteristic of the history department which has as its aim an intelligent understanding of the world today.

TO aid in carrying out the very alert and progressive purpose, a variety of courses is given, including a general survey of the subject given in European and American history.

INTEREST in the work of this department manifests itself in such clubs as the International Relations Club which meets every two weeks and endeavors to keep students in touch with world affairs, and frequently brings able speakers for the purpose.

THE ADMINISTRATION BUILDING IN 1900

DEPARTMENT OF COMMERCE AND ECONOMICS

PROFESSOR LEO C. THOMAS
B.S., M.C.S.

TYPING LABORATORY

A new day has dawned in the business world for the young man or woman who is prepared. They find themselves in a strategic position at graduation to grasp opportunities which otherwise would be denied them. As the years go by, great industrial and financial corporations are seeking more and more those who have had early training to supply the foundation for their personnel.

ALL students who take advantage of this course find themselves prepared along business lines and regardless of their motive in selecting the course are enabled to manage their affairs more efficiently and to practice sound business ethics in the upbuilding of the community in which they live. Thus a contribution to the citizenship of our state and nation is made from this department each year.

THE Department of Commerce and Economics is much more comprehensive in its functions that may be imagined from a casual consideration of it. It is the aim of the department to guide students in the field of business from their entrance into college through placement, and even into better positions afterwards.

DEPARTMENT OF ANCIENT LANGUAGES

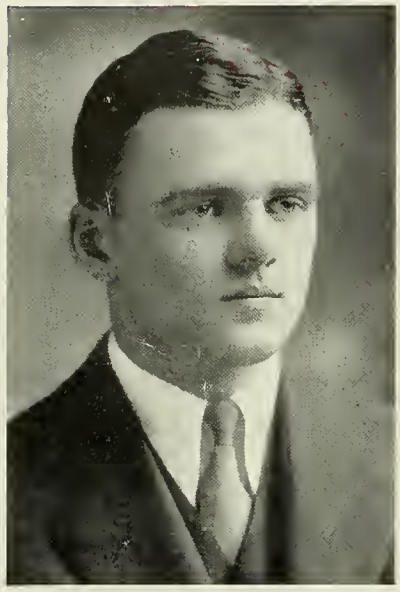

DR. GRAVES THOMPSON
Professor of Greek and Latin
A.B., A.M., Ph.D.

THE object of this department is to enable the student to read and to appreciate the masterpieces of Roman and Greek literature; to give an insight into the life and thought of the Greek and Roman people; to lay a better foundation for the study of English; and to enable ministerial students and others to understand the New Testament in its broad relations to its linguistic, social, historical, and religious background. More detailed subjects seek to equip the student with an adequate literary, historical, and exegetical method.

IT is interesting to know that over three-fifths of the English language can be traced back to Latin and Greek.

THROUGH the untiring efforts of Dr. Thompson, this department has maintained an eminent position and has been most successful in accomplishing its purposes.

DEPARTMENT OF MUSIC

EUNICE CUTLER
Teacher of Piano, B.M.

THE purpose of the Department of Music is to give the best facilities for students who desire to pursue any branch of music, practical or theoretical, and to furnish the best possible opportunities for the study of piano, voice, harmony, and history.

MUSIC students are urged to enroll in academic courses in other departments along with their music, and thereby secure the varied background of liberal culture which is a desirable asset in modern social intercourse.

THIS department consists of band, recitals, theoretical music, pianoforte, voice, and glee club.

A. D. McCAMPBELL
Instructor of Band, B.M.

DEPARTMENT OF MATHEMATICS

THE NEW GYM

THE chief aim of the Department of Mathematics is to develop good teachers of mathematics both for the elementary school and for the high school.

THE first requirement of a good teacher is that he shall know his subject matter well enough to give ample perspective to the immediate courses he is teaching.

IN order to insure this perspective for the mathematics teacher, courses in college algebra, geometry, trigonometry, analytic geometry, and calculus are offered.

THESE various courses appeal also to students whose chief interest is in science or commerce, for mathematics is essential to success in each of these fields. The functional relation between mathematics and these allied fields is emphasized.

FOR those students who are interested in mathematics only as a part of a liberal education, an effort is made to show something of the beauty, the perfection and the power of mathematics, and to make each course one in which all may find both pleasure and profit.

MR. Donnell is assisted in this department by Mr. Jack Lynch.

RALPH TINSLEY DONNELL
Professor of Mathematics, A.B., M.A.

DEPARTMENT OF EDUCATION

The Practice Teaching Club. Top Row: Bradford, Ray, Coleman, Graham, Franklin, Bryan, and Burton.
Bottom Row: Paty, Avant, Davis, Nicholson, Donnell, Gordon, McCullouch, Denny.

THE Education Department is the heart of the College Administration. In spite of the academic element in its courses, the school is essentially vocational, and the vocation for which it prepares is teaching. Virtually all the other departments carry on their instruction with the pedagogical purpose of the institution in mind. Each supervised course in the training school has its corresponding preparatory course in the college and no matter what facts may be taught it cannot be said that they are not taught with the idea of giving them to others through schoolroom instruction.

IN the first period of the students' college career his work is done in the theoretical or general division of the department where the psychological and elementary background of pedagogy is given; later he is transferred into the practical division where he acquires skill and technique from actual demonstration and practical teaching in his chosen field.

WE can truly say that the Education department with its accessory elements is the framework of our great institution.

MRS. Y. P. WOOTEN
Dean of Women, Professor of Education, A.B., M.A.

DEPARTMENT OF HOME ECONOMICS

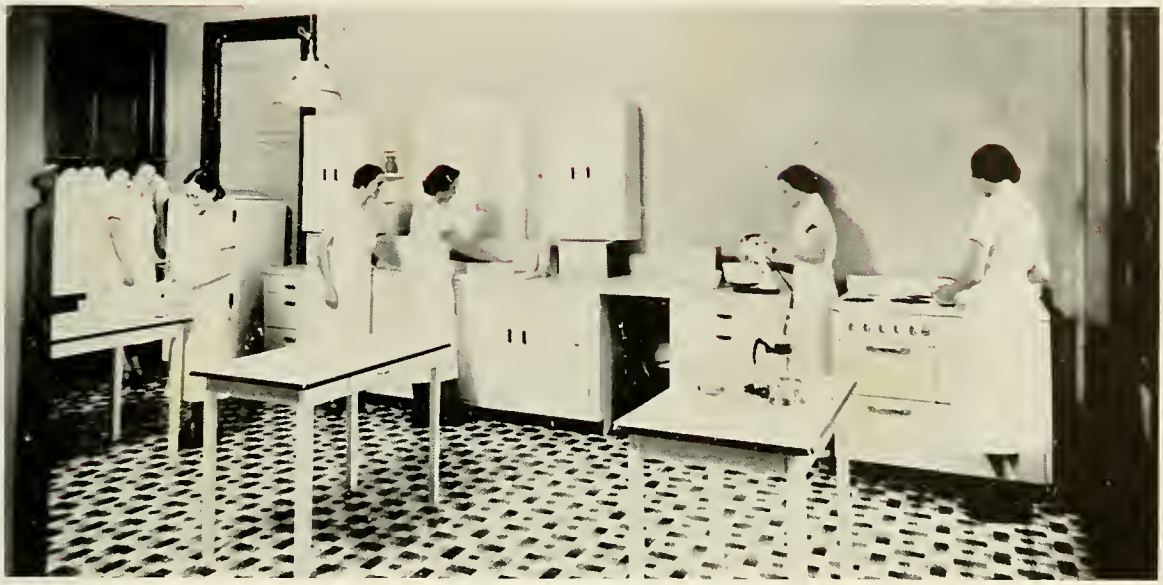

THE COOKING ROOM

A scientific knowledge of the home and its practical problems is now regarded as essential in a well rounded education for girls. Responding to this demand, Cumberland University emphasizes the newly established department of Home Economics. There are attractive, well equipped rooms for cooking and sewing.

DIPLOMAS are awarded by this department upon completion of the required courses. The subjects may also be elected as a part of the requirements leading to the general diploma.

THE courses in this department include home cookery and table service, household management, advanced cooking, home nursing and child welfare, elementary dress making and drafting textiles, advanced dressmaking and history of costume and dress design.

STUDENTS in the Department of Home Economics have many opportunities to demonstrate their skill. Both individually and as classes, they entertain their friends with delightful breakfasts, luncheons, and dinners. Each candidate for the diploma in home economics plans, markets for, and prepares a formal dinner as a part of the requirements leading to her diploma.

MRS. VIRGINIA MUNCIE
Head of Department, B.S.

DEPARTMENT OF ENGLISH

MISS MABEL C. JONES
A.B., M.A. Professor of English.

DR. V. A. SYDENSTRICKER
A.B., M.A. Professor of English.

THE English department consists of courses in Composition and Literature. The elementary courses deal with the fundamentals of the language and the more advanced courses give one a broader study of specific fields.

THE interest in the work of this department manifests itself in such active clubs as The English Club which has had a variety of interesting meetings this year. Their work has consisted of reviews of recent plays and novels, also of the presentation of several one-act plays.

DEPARTMENT OF MODERN LANGUAGES

MRS. HERMANCE GRIEBSCH
A.B., M.A., Professor of French

THE program of the department of Modern Languages is a practical as well as a cultural one. Courses in French, Spanish, and German are offered. The purpose of the instructors is to give to the students a working knowledge of these languages, in order to facilitate business, social and diplomatic relationships and to promote a better understanding between people of different nations.

DR. LUTHER A. PFLEUGER
A.B., M.A., Ph.D. Professor of Spanish and German.

DEPARTMENT OF RELIGIOUS EDUCATION

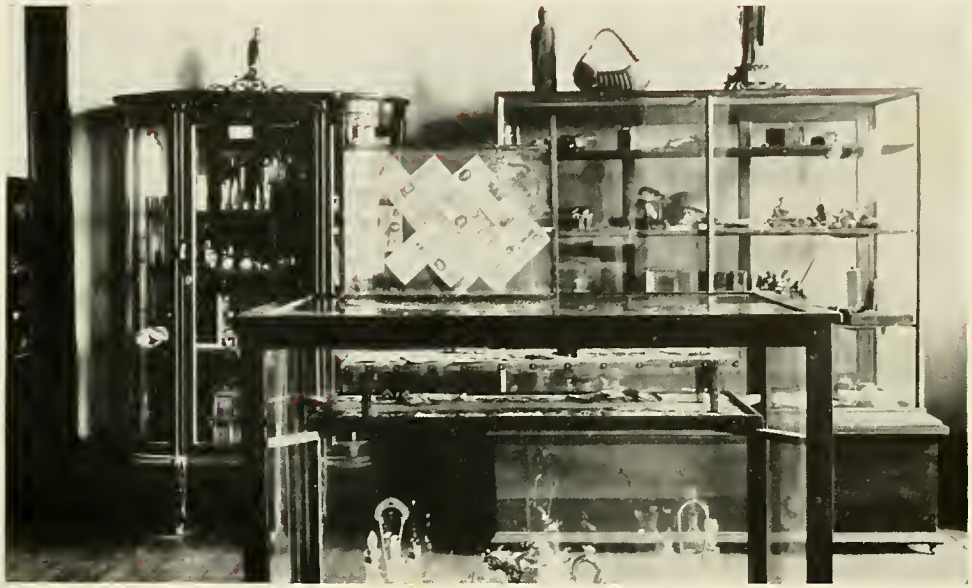

A SCENE FROM THE MUSEUM.

SEEKING to introduce to students the best theory and practice in the field of Christian religious education, Dr. Bone places special emphasis upon a science and a philosophy of education that is both creative and consistent with the essential genius of protestant, evangelical christianity.

WINSTEAD P. BONE
Professor of Biblical Literature,
A.B., A.M., B.D., D.D.

EPOCHS in the growth of the Department of Religious Education have been marked by a steady upward climb each year. Dr. Bone, who holds four degrees and who has traveled extensively throughout the United States and abroad, is loved by all and recognized as one of the most capable instructors.

DEPARTMENT OF PSYCHOLOGY

DR. PAUL A. BROWN
Instructor of Psychology, B.A., Ph.D.

THE analysis of the Human mind is a subject both intricate and intriguing and is a science capable of limitless possibilities and development. Under the efficient tutorage of Dr. Brown, the students are learning the classification of mental phenomena and practical methods of dealing with its various manifestations. An effort is made to prepare the student naturally and easily to meet the problems which will confront him in his further studies, to suggest the principles for their solution, and to develop the philosophic spirit.

THE earnest student finds this course morally helpful and mentally stimulating, which accounts for the high type of youth which is to be found in these classes.

DEPARTMENT OF JOURNALISM

THIS department has recently been revised and is now becoming a leading and popular factor in the courses offered by the University.

PERHAPS no profession has more influence in shaping public opinion and enlightening the people upon questions of the day than Journalism. It offers a large opportunity in service to mankind.

THE department seeks to attract students of exceptional ability and character. Its greatest aim is to lay the foundation for a journalistic career and prepare students for the various duties involved in successful newspaper work. "A substantial knowledge of the working principles of the profession, history and ethics without loss to the cultural training" is sought in this department.

MR. DIXON MERRITT
Instructor of Journalism, Editor of LEBANON DEMOCRAT.

DEPARTMENT OF SCIENCE

CHEMISTRY LABORATORY

THE Science department is one department that "fully" lives up to its name. Both effort and time are put forth to qualify teachers for this field of work. This has been accomplished through four fields: Biology, Geography, Chemistry, and Physics.

TO meet the demand of this department an efficient and adequate teaching staff is maintained. Further advantage of this department's work is taken by pre-engineering and pre-medical students who must do required work in the four fields. In addition, a course in general science is given as the elective to meet the requirements for grade teachers and to give a general survey of the four fields.

JAMES O. BAIRD
Professor of Chemistry,
A.B., M.A., LLB.

THE student seeking a general diploma will find spacious, modern classrooms and laboratories fully equipped for work in science. For the student interested in botany, the campus itself is a beautiful, inspiring laboratory. On it, there is the widest possible variety of trees, shrubbery, and plants. This department merits the appreciation which it receives from its students.

PAUL HOLLISTER
Professor of Biology, A.B.

THE LIBRARY DEPARTMENT

READING ROOM OF MITCHELL LIBRARY

THIS is the most adequately equipped department in the administration, consisting of two large libraries, the Mitchell or Literary library and the Law library, the latter being under the capable supervision of Miss Sarah Hardison.

THE homelike atmosphere of Cumberland University is very evident even in the libraries where many well known masterpieces of art are found. Display cases contain rare editions, objects of art, and copies of newspapers and magazines dating back to other days.

MISS MARTHA HARRIS
Librarian of Mitchell Library
B.S.

THE libraries contain numberless volumes, including reference works, works of fiction, volumes of law, and periodicals. The pamphlet file is carefully catalogued and thus readily accessible to the students. Each library contains a stackroom available for research, conferences, and preparation of debates. Here are to be found the magazine files.

THE books, the magazine files, and the clipping files from the laboratory of the weekly classes in current events keep constantly before the students the importance of a thorough knowledge of the happenings of today in order that they may understand tomorrow and be prepared for service and for intelligent citizenship.

THE DIETETICAL DEPARTMENT

CORNER OF DINING HALL OF MEN'S DORMITORY

IN a dining hall with a seating capacity of about two hundred, meals are served in family style to the residents of the dormitories and gymnasium. Here the students find opportunity for agreeable social fellowship, which is dignified by the presence of several members of the faculty.

EVERY effort is made to serve well balanced meals that are both nutritious and palatable, at nominal cost to the student. The group of waiters is composed of some of our choice young men who are assisting themselves through school by this means and who are outstanding leaders in many school activities.

THIS department attempts to make a definite contribution toward the health and happiness of the student body.

MRS. MARY OWEN HOLMES
Dietitian and Matron of Men's Dormitory, A.B.

THE ALUMNI

JAMES V. ALLRED
Governor of Texas
Graduate of 1922

THE Alumni Association of the University is an organization of former students who continue to hold in their hearts and minds an active and sincere interest in the school's welfare. Our Alumni feel a love and nearness to their Alma Mater, though they have completed their student days and are embarked on the voyage of life.

AT the Cumberland University Alumni Reunion which was held at the University at Lebanon, Tennessee on Tuesday, June 1, 1937, it was proposed to convert the alumni association into the Cumberland University Council, which was done by the vote of the members present.

THE purpose of this organization is to reawaken the interest of alumni in a new program of activities, and to keep each Cumberland alumnus in close touch with the others, and to promote a systematic financial and educational program for the support of Cumberland University.

SCOTT GAINES
Active Texas Alumnus, Graduate of 1921

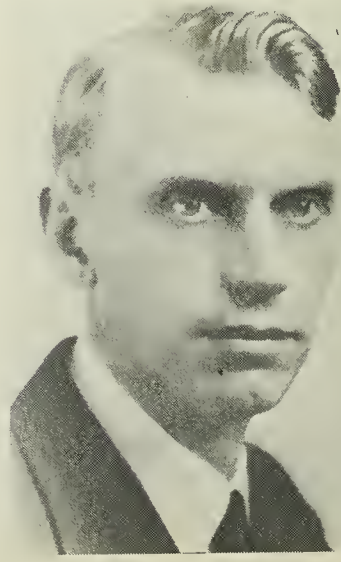

ASSOCIATION

THE general management of the Council is vested in its executive committee selected by the board of directors. Mr. A. S. Maddox, Third Vice-President of the council, has recently been appointed permanent executive secretary.

CUMBERLAND may be justly proud of the accomplishments or her sons, today's prominent figures in the important affairs of state and business; exponents of education and religion. She has become a public benefactor, contributing men and women, in numbers comparable to any other college or university. Cumberland may be correctly termed a mother institution, for her sons have gone forth to become presidents and founders of other colleges.

BINZ J. SETTEGAST, President of Council

EUGENE BLACK
Second Vice-Pres. of Council
Graduate of 1905

WHAT institution can boast of a more noble history?

A large and well-supported association of alumni can do a great work for the University. The officers and members of the newly formed Council hope that such as organization will grow out of the efforts they are now making.

BUSINESS DEPARTMENT

THE NEW DORMITORY FOR WOMEN UNDER CONSTRUCTION

THIS department has truly demonstrated the fact that "where there is a will there is a way."

IT is seldom that praises of a man who handles the finances of an institution are ever heard, regardless of how well he handles his job. Mr. Sam Bone took over the duties of Business Manager of Cumberland a few years ago when it appeared that the school was getting in such a shape that its future would be much shorter than its past. At that time the finances were in a condition that appeared almost hopeless. He jumped right into the job with the determination to succeed, and has accomplished his great task.

SAM S. BONE
Business Manager, A.B.

CUMBERLAND University, under the leadership of this efficient business manager, is rapidly going forward. The truth of this statement is evidenced in the erection of two new buildings in the past three years.

CUMBERLAND has a wonderful future in store for her! As the people of Lebanon, the students and alumni look into this great future, they may well say that "Mr. Sam Bone is largely responsible for its accomplishments."

THE STUDENT COUNCIL

Al Weeks.....President of the Student Council
Albert Sloan.....Vice-President of the Student Council
Francis Nicholson.....Secretary of the Student Council
Roy Noble Lee.....Treasurer of the Student Council
Dr. V. A. Sydenstricker.....Faculty Advisor of the Student Council
William Hensley.....Author of the Constitution
Spiva McCullouch.....President of the Senior Class
Murrell Weddington.....President of the Junior Class
Dewey Fite.....President of the Sophomore Class
Jimmy Weems.....President of the Freshman Class
Billy Daniels.....President of Second Year Law Class
William McKinley Garrison.....President of the Senior Law Class

OTHER MEMBERS

Jack Bradford
Allen Gordon
Gene Fisher
Woodall Murrey
Lonnie Hudson
Clair Eoff
Margaret Gannaway
Robert Stone
Frank Clement
Skipper Watson
Bill Duvall
Jim Bryan
Romeo Cunningham
Jack Lynch
Lyman Ingram
Mary Craig

Clay Avant
Lillian Burton
Vern Spackman
John Beasley
Charles Gist
Homer Paul
Mary Gwynne
Delia Jenkins
George Hymers
Shelden Clark
Bob Barker
Loys Criswell
Hugh Myers
Bill Steel
Frankie Donnell
Katherine Cox

WEEKS WEDDINGTON | SLOAN FITE | NICHOLSON WEEMS | LEE DANIELS | SYDENSTRICKER GARRISON | HENSLEY McCULLOUCH

GRAHAM
BEASLEY

McCULLOUCH
RAY

SENIOR CLASS OFFICERS

Spiva L. McCullouch.....President

Martha Graham.....V-President

Ruth Ray.....Secretary

John Beasley.....Treasurer

JUNIOR CLASS OFFICERS

Murrel Weddington.....President

Mary Craig.....V-President

Volene Thompson.....Secretary

Lonnie Hudson.....Treasurer

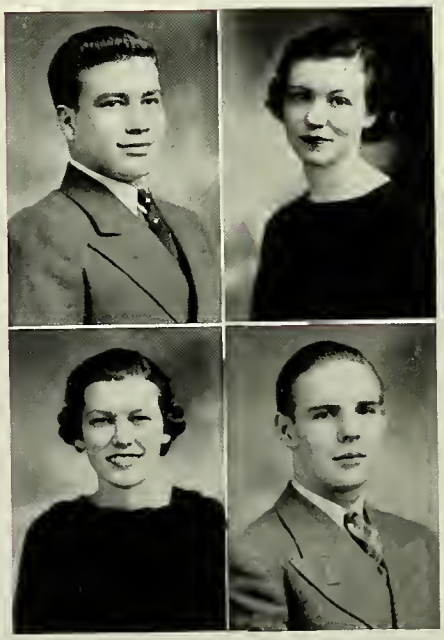

WEDDINGTON
THOMPSON

CRAIG
HUDSON

SOPHOMORE CLASS OFFICERS

Dewey Fite.....President

Robert Stone.....V-President

Dorthy Orr.....Secretary

Mary Gwynn.....Treasurer

FITE STONE
ORR GWYNN

McADOO WEEMS
DEAN KILLEN

FRESHMAN CLASS OFFICERS

Jimmie Weems.....President

Elbert McAdoo.....V-President

Nelle Killen.....Secretary

Jane Dean.....Treasurer

MORGAN GARRISON
BUXTON WITHERSPOON

JUNE LAW CLASS OFFICERS

Wm. McKinley Garrison..President

John Morgan.....V-President

John Witherspoon.....Secretary

George Buxton.....Treasurer

JANUARY LAW CLASS OFFICERS

Rush Nicholson.....President

Jack Carlisle.....V-President

J. C. Neill.....Secretary

Robert Watkins.....Treasurer

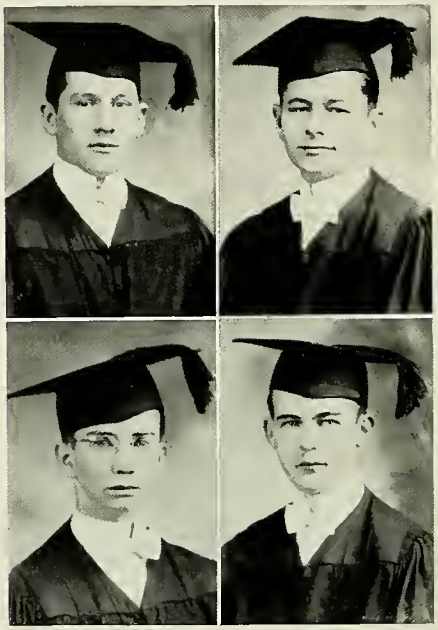

NICHOLSON CARLISLE
NEILL WATKINS

DANIELS SHROPSHIRE
DUVALL LE GETTE

CLASS OFFICERS 2ND YEAR LAW

Spencer Shropshire.....President

William Daniels.....V-President

F. C. Le Gette.....Secretary

William Duvall.....Treasurer

CLASSES

ROBERT CARVER BONE

SENIOR CLASS MASCOT

THE SENIOR LITERARY CLASS OF 1895

PRESENTING
THE SENIOR CLASS
OF
THE COLLEGE
OF ARTS AND SCIENCE

CLAY AVANT

Candidate for Degree B.S.
Alexandria, Tennessee

Blue Key Fraternity, President of Mathematics Club, Honor Roll, Wrestling Team, Student Council, Practice Teaching Club.

"The reason firm, the temperate will,
Endurance, foresight, strength and skill."

JOHN BEASLEY

Candidate for Degree B.S.
Elkton, Tennessee

Sigma Alpha Epsilon Fraternity, Manager of all Athletics '35, '36, '37, Member of Band '34, President of "C" Club '37, President S.A.E. Fraternity, Student Council.

"Rich in saving common sense
In his simplicity sublime."

JACK BRADFORD

Candidate for degree B.S.
New Middleton, Tennessee

Blue Key Fraternity, Lambda Chi Alpha Fraternity, President of Sophomore Class, Vice-President of Junior Class, Student Council, President of Mathematics Club, President of Practice Teaching Club.

"A life that all the muses deck'd
With gifts of grace."

ROBERT BRETTELL

Candidate for degree B.S.
West Orange, New Jersey

Blue Key Fraternity, Honor Roll, Y.M.C.A. Football '34, '35, '36, '37.

"Whose life was work, whose language rife.
With rugged maxims hewn from life."

CUMBERLAND UNIVERSITY

HELEN BATES BRYAN
Candidate for degree B.S.
Lebanon, Tennessee

Y.W.C.A., Honor Roll, Commuters Club, Vice-president Mathematics Club, Practice Teaching Club.

"And beautiful as sweet!
And young as beautiful!
And soft as young!
And gay as soft!
And innocent as gay."

LILLIAN BURTON
Candidate for degree A.B.
Mt. Juliet, Tennessee

Commuters Club, Y.W.C.A., French Club, Glee Club, President of Commuters Club '37, '38, Practice Teaching Club.

"A mind at place with all below
A heart whose love is innocent.'

PAULINE COLEMAN
Candidate for degree B.A.
Milan, Tennessee

Y.W.C.A., Secretary of Y.W.C.A. '37, English Club, Basketball Team '35, '38, Secretary of Practice Teaching Club.

"A perfect woman, nobly planned,
To warm, to comfort, and command."

MACON CRIPPS
Candidate for degree A.B.
Liberty, Tennessee

"A countenance in which did meet
Sweet records—promises as sweet."

MARY ELLEN DAVIS
Candidate for degree B.S.
Sylvia, Tennessee

Y.W.C.A., Honor Roll, Public Speaking, Mathematics Club, Basketball '35, '38, Practice Teaching Club.

"A creature not too bright or good
For human nature's daily food.'

MINA JANE DENNY
Candidate for degree A.B.
Milan, Tennessee

Delta Phi Omega, Y.W.C.A., Glee Club, C. U. Sextet, Band, Practice Teaching Club.

"The smiles that win, the tints that glow,
But tell of days in goodness spent."

ELIZABETH BRYAN DONNELL
Candidate for degree A.B.
Lebanon, Tennessee

Delta Phi Omega Sorority, Honor Roll.

"And that smile, like sunshine dart
Into many a sunless heart."

FRANKIE DONNELL
Candidate for degree A.B.
Lebanon, Tennessee

Vice-President Y.W.C.A., '37, President of International Relations Club '37, '38, Secretary and Treasurer of Commuters Club '37, '38, Co-ed Debating Team '36, Mathematics Club, Candidate for "Who's Who," of American College and Universities, Practice Teaching Club.

"Maiden with the meek brown eyes,
In whose orbs a shadow lies."

JESSIE FRANKLIN

Candidate for degree A.B.
Donelson, Tennessee

Delta Phi Omega Sorority, Treasurer D.P.O., Commuters Club, International Relations Club, Cumberland Players, Candidate for "Who's Who," of American Colleges and Universities, Y.W.C.A., Girl's Sextet, Glee Club, Band, French Club, Reporter of Senior Class and Practice Teaching Club.

"She moves a goddess, and she looks a queen."

ALLEN DICKERSON GORDON

Candidate for degree B.S.
Lynnville, Tennessee

Sigma Alpha Epsilon Fraternity, Captain of Football Team '37, Candidate for "Who's Who" of American Colleges and Universities, Blue Key Fraternity, "C" Club, Vice-President of Mathematics Club, Treasurer of Blue Key Fraternity, Practice Teaching Club, Football '34, '35, '36, '37.

"The light of enterprise
Beaming from a young man's eyes."

MARTHA GRAHAM

Candidate for degree B.A.
Corinth, Mississippi

Delta Phi Omega Sorority, Vice-President of Senior Class, Cumberland Sextet, Vice-President of D.P.O., Treasurer of Teachers Club.

"A beautiful and happy girl
With step as light as summer air."

COURTNEY COWPER HAMILTON, JR.

Candidate for degree A.B.
Lebanon, Tennessee

Sigma Alpha Epsilon Fraternity, E.R. of S.A.E.

"The glass of fashion and the mold of form
The observed of all observers."

NINETEEN THIRTY EIGHT PHOENIX

BEN WEBB HARLIN

Candidate for degree B.S.
Lebanon, Tennessee

Blue Key Fraternity, Heyden Award in Chemistry '36, '37, Honor Roll, Mathematics Club.

"A soul on highest mission sent
A pillar steadfast in the storm."

SPIVA L. McCULLOUCH

Candidate for degree A.B.
Louisville, Mississippi

Blue Key Fraternity, Lambda Chi Alpha Fraternity, President of Senior Class, President of K.P. Club, Editor of Phoenix, Bachelor of Ugliness '38, Head Waiter '36, '37, '38, Candidate for "Who's Who" of American Colleges and Universities. President of Y.M.C.A. '36, Honor Roll, Practice Teaching Club, International Relations Club, Chairman of Spiritual Emphasis Week, Student Council '38.

"The warmth of genial courtesy
The calm of self reliance."

MARY FRANCES NICHOLSON

Candidate for degree B.A.
Ashland City, Tennessee

Sigma Delta Sigma Sorority, Y.W.C.A., International Relations Club '37, '38, Carnival Queen '37, Football Sponsor '37, Prettiest Girl '37, French Club, President of S.D.S. '37, '38, Secretary of Student Council, Practice Teaching Club.

"Eyes glad with smiles, and brow of pearl,
Shadowed by many a careless curl."

AILEEN ODOM

Candidate for degree A.B.
Liberty, Tennessee

Y.W.C.A., Glee Club, B.S.U. (Chorister), French Club, Commuters Club, Honor Roll, Practice Teaching Club.

"O wild, dark flower of woman,
Deep rose of my desire,
An Eastern wizard made you
Of earth, and stars, and fire."

LUDY PATY

Candidate for degree A.B.
Lebanon, Tennessee

Vice-President of Commuters Club, Practice Teaching Club.

"Some fair, sweet girl with skilful hand
And cheerful heart for treasure."

RUTH RAY

Candidate for degree A.B.
Fayetteville, Tennessee

President of Y.W.C.A., International Relations Club, Candidate for "Who's Who" of American Colleges and Universities, Secretary of Senior Class, Associate Editor of Phoenix, Miss Cumberland '38, Vice-President of Practice Teaching Club, Honor Roll, Girls' Basketball team.

"Flowers spring to blossom where she walks
The careful ways of duty."

HUBERT M. TATUM

Candidate for degree B.S.
Lebanon, Tennessee

Blue Key Fraternity, Y.M.C.A., Public Speaking, Mathematics Club.

"A merry heart makes a cheerful countenance."

DAN VICKERS

Candidate for degree A.B.
Douglas, Georgia

Baseball and Football '36, '37.

"Strong, manly, true, the tenderness
And pride, beloved of woman."

NINETEEN THIRTY EIGHT PHOENIX

JOSEPHINE WOOLARD
Candidate for the degree A.B.
Lebanon, Tennessee

Assistant Librarian '34, '35, '36, '37, '38.

"A music as of household songs,
Was in her voice of sweetness."

OTTIS L. REID
Candidate for degree B.S.
Olinda, Tennessee

"From purest wells of English undefiled
None deeper drank than he."

SENIORS NOT IN PICTURES

CATHERINE CLOSE
Candidate for degree A.B.
Belleville, New Jersey

"The reason firm, the temperate will,
Endurance, foresight, strength and skill."

EMMETT GASTON
Candidate for degree B.S.
Gastonburg, Alabama

"He is a great observer and he looks
Quite through the deeds of men."

HAILIE LEMONS PRICE
Candidate for degree A.B.
Lebanon, Tennessee

Commuters Club, Delta Phi Omega, Honor Roll.

"Secret charm eluding art,
Its spirit not its letter."

TRIBUTE TO THE FACULTY

If we should go out from Cumberland University possessing only a certain number of credits, a few remembered facts, and a hazy recollection of casual friendships, then we should say our education so far was a failure. But we shall not go thus! Because of the attitude of understanding, of patience, of friendliness, and above all, of the belief which our faculty has manifested toward us, we have developed greater appreciation, tolerance, and confidence. We have groped blindly, after the fashion of youth, in a maze of thought; but we have been led to the heights, from which, if we would, we could catch a glimpse of truth through the mists of illusion.

Because the relation of teacher to student has not been too formal or fixed, our education has been more than a mechanical process of amassing facts; it has been a system of contacts involving personal reactions and has thus become a moving force rather than a static mode of existence.

Let our tribute, then, be without sentimentality; let it be without hypocrisy; let it be simply the sincere gratitude of youth to those who have befriended it.

THE SENIOR CLASS.

THE LAWYERS

FAILURE-1 MI.
HAPPINESS-?
SUCCESS-100 M.
WHAT IS IT THAT AN EMBRYO LAWYER WON'T ARGUE WITH?

DAN ERNEST ARCHER
Spearman, Texas

JOHN E. CAMPBELL
Nowata, Oklahoma

Chancellor Sigma Delta Kappa Fraternity, Class Reporter, Barrister's Club.

R. LEE BAILEY
Pittsburg Landing, Tennessee

CHARLES T. CARROLL, III
Morristown, Tennessee

Stray Greek-A.T.O.

LENDON BAIRD
Jacksboro, Tennessee

JACK B. CARLISLE, JR.
Weir, Mississippi

Vice-president of class, Student Council.

HARRY E. BLEVINS
Blountville, Tennessee

WILLIAM HUBERT COLLEY
Nashville, Tennessee

ED. W. BOLING
Friendship, Tennessee

C. GARDNER CREIGHTON
Buffalo, New York

Blue Key Fraternity, Student Council, Stray Greek.

JANUARY

MOREAU P. ESTES, JR.
Nashville, Tennessee

W. R. ESTES
Selmer, Tennessee

ROBERT RICHARD FREDEKING
Huntington, West Virginia

Sigma Delta Kappa Fraternity.

WILLIAM H. FREDERICKS
St. Louis, Missouri

Vice-Chancellor Sigma Delta Kappa Fraternity, Student Council.

GEORGE THOMAS HANNERS
Clayton, New Mexico

Valedictorian

KENNETH HARWELL
Lenora, Oklahoma

Sigma Delta Kappa Fraternity.

WILLIAM HESTER, JR.
Portland, Tennessee

Lambda Chi Alpha Fraternity.

LEWIS B. HIGHTOWER, JR.
Beaumont, Texas

Vice-President of Junior Class.

ALLEN BENJAMIN JOHNSON
Bearden, Tennessee

LLEWELLYN T. LAWRENCE
Lebanon, Tennessee

Chaplain.

O'NEIL LEE
Newport, Tennessee

Blue Key Fraternity, International Relations Club, Class Historian, Law Editor of Phoenix, Cumberland Players.

CARL F. LOERKE, JR.
Grand Rapids, Michigan

Orator of Senior Class.

JOHN W. LONG
Athens, Alabama

Lambda Chi Alpha Fraternity.

CHARLES D. LOYD
Lebanon, Tennessee

Lambda Chi Alpha Fraternity.

LEE E. McILVAINE
Jacksonville, Florida

Stray Greek, Barrister's Club.

NORRIS H. NASWORTHY
Davisboro, Georgia

Stray Greek, Student Council.

J. C. "MICKEY" NEILL
North Carrollton, Mississippi

Sigma Delta Kappa Fraternity, Secretary Senior Class.

LAW CLASS

RUSH NICHOLSON
Louisville, Kentucky

President of Senior Class, Sigma Delta Fraternity.

LUTHER JACKSON RYE
Birmingham, Alabama

GEORGE E. SLAUGENHOP, JR.
Vernon, Texas

Lambda Chi Alpha Fraternity.

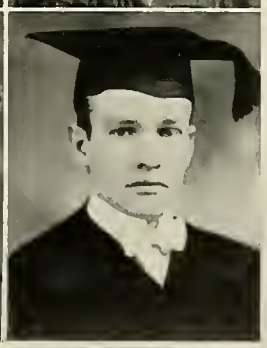

CHARLES W. SMITH
Alfred, Maine

Lambda Chi Alpha Fraternity.

ROBERT G. WATKINS, JR.
Memphis, Tennessee

Barrister's Club; Treasurer of Senior Class, Secretary of Junior Class, Treasurer of Sigma Delta Kappa Fraternity.

MAC WINSTON
Lubbock, Texas

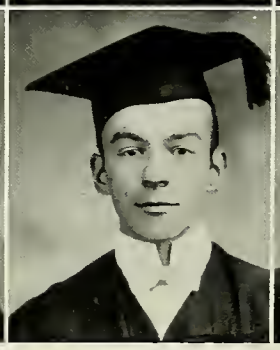

BRUCE ALLEN
Italy, Texas

Blue Key Fraternity.

FORREST M. BRIDGES
Springfield, Tennessee

Lambda Chi Alpha Fraternity.

BRANCH L. ARCHER
Austin, Texas

HOMER O. BROWN
Oklahoma City, Oklahoma

GARRIOTT T. BALDWIN
Lubbock, Texas

JACK BROWN
Bolivar, Tennessee

H. CARROLL BAYLOR
Clay City, Illinois

JAMES H. BRYAN
Ft. Lauderdale, Florida

Sigma Alpha Epsilon Fraternity.

ALFRED H. BIRD
San Luis Obispo, California

CARLOS BUSTAMANTE
San Juan, Puerto Rico

JUNE

GEORGE BUXTON, JR.
Lancing, Tennessee

HARMON A. BYROM
Estill Springs, Tennessee

Lambda Chi Alpha Fraternity.

FRED CAMPBELL, JR.
Sallisan, Oklahoma

STEVE CARTER
Winchester, Tennessee

Nathan Green Law Association.

H. SPENCER CHAPPELL, JR.
Petersburg, Virginia

Sigma Delta Kappa Fraternity; Barrister's Club.

DAVID CLARK
Galveston, Texas

Texas Club.

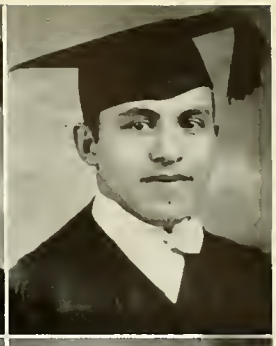
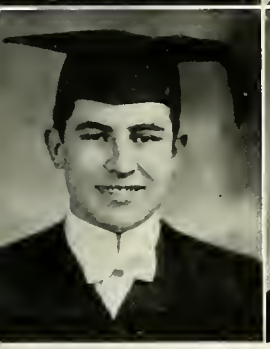

SHELDON D. CLARK
White Plains, New York

Barrister's Club.

EDWARD G. CORBITT, 3RD.
Detroit, Michigan

Lambda Chi Alpha Fraternity.
President Junior Law Class, Nathan Green Law Association.

LOYS W. CRISWELL
Altus, Oklahoma

JAMES A. CUNNINGHAM, JR.
Booneville, Mississippi

Barrister's Club.

ROMEO CUNNINGHAM
Santa Fe, New Mexico

Barrister's Club.

THOMAS A. BODSON
Kingsport, Tennessee

ROBERT MILLS STEWART DONIHI, 2ND.
Cleveland, Ohio

Sigma Alpha Epsilon, Sigma Delta Kappa Nathan Green Law Association.

PERRIE LANIER DOUGLAS
Maben, Mississippi

WALLACE F. ESTILL
Chattanooga, Tennessee

JOHN FITZGIBBON
Bonner Springs, Kansas

LAW CLASS

CONARD FLORENCE
Gilmer, Texas

GORDON GARDNER
Waco, Texas

Junior Class Orator, Sec. Texas Club, Nathan Green Law Association.

WILLIAM MCKINLEY GARRISON
Crossville, Tennessee

Lambda Chi Alpha Fraternity, Sigma Delta Kappa, Fraternity, Pres. of Sr. Law Class, Student Council.

LOUIS ROSSEL GAUCHAT
Clarksville, Tennessee

WILLIAM P. Z. GERMAN
Tulsa, Oklahoma

HAROLD R. HALL
Homing, Oklahoma

JOHN L. HARRIS
Guthrie, Kentucky

JOE W. HENRY, JR.
Pulaski, Tennessee

Barrister's Club.

WILLIAM N. HENSLEY
San Antonio, Texas

Blue Key National Honor Fraternity, Barrister's Club, Nathan Green Law Association, President of the Texas Club. Member Varsity Degating Team, Public Speaking Club, Author of Student Council Constitution, and Valedictorian of the June Law Class.

JAMES D. HOLLAND
Dyersberg, Tennessee

Historian Junior Class.

ALLAN RAY HOLLIS
Waynesboro, Tennessee

JOHN THOMAS HORN
Crossville, Tennessee

GEORGE WILLIAM HYMERS
Laurel, Mississippi

Stray Greek, Vice-Pres. Junior Class, Nathan Green Law Association.

EDWIN R. JENKINS
Gulfport, Mississippi

EARL KIMBELL
Altus, Oklahoma

STANLEY D. LETCHER
Garber, Oklahoma

Masonic.

JUNE

DEXTER DUPONT MAC BRIDE
Norfolk, Virginia

Lambda Chi Alpha Fraternity, Blue Key Fraternity.

BLANCHE MACKEY
Edmonton, Kentucky

Iota Tau Tau Sorority.

WILLIS H. MADDOX
Pittsburg, Texas

Lambda Chi Alpha Fraternity, Texas Club, Cumberland Players Nathan Green Law Association.

PAUL MATHEW
Loup City, Nebraska

MARGARET B. MATTHEWS
Adamsville, Tennessee

Iota Tau Tau Sorority, Nathan Green Law Assoc. Y. W. C. A.

DENHAM A. MAUPIN
Oklahoma City, Oklahoma

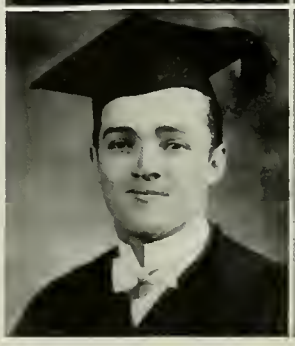

ANTHONY A. MAY, JR.
San Antonio, Texas

Public Speaking Club, Texas Club. Masonic.

WILLIAM K. MOODY
Memphis, Tennessee

JOHN W. MORGAN
Mt. Vernon, Illinois

DAVID J. MORRISON
Oklahoma City, Oklahoma

ROY P. NOTHERN
Lebanon, Tennessee

Treasurer Junior Class.

D. HERBERT O'FIEL
Beaumont, Texas

LUIS M. PAGAN
San Juan, Puerto Rico

HOMER PAUL
Pauls Valley, Oklahoma

Chancellor S.D.K. Fraternity.

EUGENE PENNINGTON
Madisonville, Tennessee

Nathan Green Law Association.

RICE A. PIERCE
Union City, Tennessee

Sigma Alpha Epsilon Fraternity.

LAW CLASS

MRS. RUTHE PITTMAN
Breckenridge, Texas

Secretary Junior Law Class.

S. I. PITTMAN
Breckenridge, Texas

Reporter Jr. Law Class.

JOHN B. PLATZ, JR.
Nashville, Tennessee

BELAH O. PRICE
Clarksville, Tennessee

Sigma Delta Kappa Fraternity.

JOHN D. PROCTOR, JR.
Corpus Christi, Texas

Lambda Chi Alpha Fraternity; Nathan Green Law Ass'n., Texas Club, Barrister's Club.

W. R. RICE
Jackson, Tennessee

Nathan Green Law Ass'n., Varsity Football Team '37.

JAMES A. RICHARDSON, JR.
Norwood, Louisiana

Nathan Green Law Association.

EUGENE SHAPIRO
Columbia, Tennessee

Nathan Green Law Association.

JACK T. ROBESON
Galena, Kansas

Nathan Green Law Association.

ALBERT F. SLOAN
South Pittsburg, Tennessee

Pres. Nathan Green Law Ass'n., Vice Pres. of Student Council.

TOMMIE GENE ROSSEN
St. Louis, Missouri

Portia Club.

WILLARD SMITH
Henderson, Tennessee

Sigma Alpha Epsilon Fraternity, Barrister's Club.

ELWOOD F. SCHULZ
Paullina, Iowa

WILLARD LESLIE SMITH, JR.
Wilson, North Carolina

Lambda Chi Alpha Fraternity, The Collegian Staff, House Manager of Lambda Chi Alpha Fraternity House.

WILLIAM D. SCHUMACHER
Walhalla, South Carolina

Lambda Chi Alpha Fraternity.

WILLARD SOLON SNOWDEN
Mabank, Texas

JUNE

JOE H. SPENCER
Erin, Tennessee

Blue Key Fraternity.

VIRGIL L. STARK
Indianapolis, Indiana

Barrister's Club.

ROBERT L. STEVENS
Thomson, Georgia

JOSEPH RAYMOND STEWART
Hickory, Pennsylvania

THOMAS M. STEWART
Winchester, Tennessee

A. R. SURLES, JR.
Lakeland, Florida

J. FISHER TAYLOR
Center, Texas

Student Council; Texas Club.

JOHN D. TEMPLETON
Lynchburg, Tennessee

"Bachelor of Ugliness" of Law School.

HENRY S. TODD
Wilson, Oklahoma

LYNN TOWNSEND
Parsons, Tennessee

Blue Key Fraternity, Stray Greek, Nathan Green Law Ass'n., Art Editor of Phoenix.

ALFRED WEEKS
Detroit, Michigan

Lambda Chi Alpha Fraternity, Sigma Delta Kappa Fraternity, Barrister's Club; Cumberland Players, Pres. of Student Council, Nathan Green Law Ass'n.

HARRY H. WELLS, JR.
Monticello, Arkansas

Secretary of Nathan Green Law Ass'n.

JOHN C. WELLS, JR.
Jacksonville, Florida

Varsity Basketball '38.

MONROE HOWARD WHITE
Altus, Oklahoma

H. L. WILKERSON
Stamps, Arkansas

Nathan Green Law Association.

ROBERT P. WINTER
Jacksonville, Florida

LAW CLASS

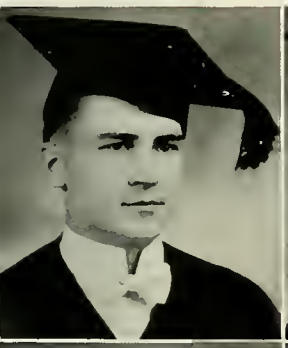

JOHN WITHERSPOON
Meridian, Mississippi

Stray Greek.

EDWIN F. WOODS
Lewisburg, Tennessee

JOHN A. YEAGER, JR.
Lumberton, Mississippi

Stray Greek, Nathan Green Law Association.

B. C. BATES, JR.
Ft. Smith, Arkansas

Barrister's Club.

JOHN B. ALEXANDER
Laredo, Texas

Barrister's Club.

FRED G. AULD
Monterey, Tennessee

Sigma Alpha Epsilon Fraternity.

TOM G. AULD, JR.
Monterey, Tennessee

Sigma Alpha Epsilon Fraternity.

ROBERT O. BARKER
Lebanon, Tennessee

Blue Key Fraternity.

GENE BAYLESS
Lebanon, Tennessee

WILLIAM BUCHANON
Laurel, Mississippi

JOE ED BUSHONG
Tompkinsville, Kentucky

Stray Greek, Barrister's Club.

JAMES T. CALDWELL
Louisville, Kentucky

Blue Key Fraternity.

H. H. CARR
Blountville, Tennessee

NEWTON S. CHAMBLEE
Empire, Alabama

SECOND YEAR

JOEL CHEEK
Nashville, Tennessee

FOUNTAIN DAWSON
Kingston, North Carolina

WILLIAM M. DANIEL
Clarksville, Tennessee

ORVAL D. DAMRON
Hamlin, West Virginia

WILLIAM A. DUVALL
Paris, Tennessee

Sigma Alpha Epsilon Fraternity.

DELIA JENKINS
Kansas City, Missouri

Iota Tau Tau Sorority, Y.W.C.A., Nathan Green Law Association, Portia Club, Pres. Iota Tau Tau.

HERBERT N. LAWSON, JR.
Beaver, Oklahoma

F. C. LEGETTE
Centenary, South Carolina

Secretary and Treasurer of Class, Barrister's Club.

DEMPSEY MARKS
Clarksville, Tennessee

JOE OLSCHNER
Tarboro, South Carolina

Blue Key Fraternity

H. MARVIN PARSON
Dryden, Virginia

WILLIAM L. PRALL
Lebanon, Tennessee

ELMO D. PARKER
Gainsville, Missouri

JOHN R. RICE
Pittsville, Missouri

JIM TED ROBINSON
Goodletsville, Tennessee

Sigma Delta Kappa Fraternity.

GEORGE J. SCHWEIZER, JR.
Greenville, Mississippi

Barrister's Club

LAW CLASS

R. D. SHAW
Pittsburg Landing, Tennessee

VERN R. SPACKMAN
Ogden, Utah

Pres. of Blue Key Fraternity.

WILLIAM D. TODD
Oklahoma City, Oklahoma

RUDOLPH B. WATSON, JR.
St. Petersburg, Florida

Blue Key Fraternity, Sigma Alpha Epsilon Fraternity.

LAWYERS NOT IN PICTURES

JANUARY LAW CLASS

KENDRICK B. NEFF
Oklahoma City, Oklahoma

HENRY STEPHENSON TODD
Wilson, Oklahoma

JUNE LAW CLASS

CRAIG BAILEY
Russellville, Arkansas

DICK BELL
Talahassee, Fla.

J. H. BENEFIELD, JR.
Jefferson, Texas

JIM B. BUCHANON
Holly Springs, Mississippi

MICHAEL J. CAIN, JR.
Nashville, Tennessee

JOHN R. COSTEN, JR.
McKenzie, Tennessee

GEORGE P. DAVIS
Bracy, Virginia

JAMES N. DAVIS
Lexington, Tennessee

HASKELL NORMAN
Muskagee, Oklahoma

SELLERS HENDRIXSON
Lebanon, Tennessee

ROBERT HOLLERON
San Antonio, Texas

MAXWELL A. HINES
Madisonville, Tennessee

JACK D. HOLLIS
Portland, Tennessee

ALICE IRWIN
Franklin, Tennessee

EUGENE F. LIGGETT
Lewisburg, Tennessee

HAMPTON LEA, JR.
Hampton, North Carolina

ANDREW JACKSON LYNCH
Winchester, Tennessee

JAMES L. McNEES, JR.
Dallas, Texas

HAROLD L. NORCROSS
Greeley, Colorado

JAMES NICHOL
Nashville, Tennessee

TOM W. OVERALL
Liberty, Tennessee

BRYAN POSTON
Lebanon, Tennessee

WILLIAM E. PLANT
Blossom, Texas

JACK B. ROBINSON
Springfield, Missouri

LUTIENS FEATHERSTON SAMS
Meridian, Mississippi

RICHARD SAWYER
Menominee, Michigan

GLENDALE O. SCOTT
Lima, Ohio

C. L. SHOTWELL, JR.
Ballwin, Missouri

MARVIN BISHOP SIMPSON, JR.
Fort Worth, Texas

SAMUEL W. SWANSON, JR.
Swansonville, Virginia

FRANK EDWARD TIPPETT
Miami, Arizona

EBEN WARNER, JR.
Amarillo, Texas

HOWARD WHITE
Altus, Oklahoma

MORGAN B. WEATHERS
Jacksonville, Florida

JIMMIE WITT
Knoxville, Tennessee

JOE WOODWARD
Pulaski, Tennessee

SECOND YEAR LAW CLASS

MALCOLM ALLEN
Nashville, Tennessee

MAX BROWN
Bristow, Oklahoma

WILLIAM S. CARR
Fulton, Kentucky

LEO CASTLEBERRY
Gladewater, Texas

BRADLEY L. DISMUKES
Lebanon, Tennessee

FRED DRUNAGEL
Lebanon, Tennessee

JAMES F. GRIMM
Memphis, Tennessee

ACE LEE HILL
Lebanon, Tennessee

TOM W. MOORE
Pulaski, Tennessee

GEORGE E. MERRIFIELD, JR.
Cleveland, Ohio

SPENCER SHROPSHIRE
Nashville, Tennessee

CARL G. STUBBS
Lebanon, Tennessee

TRIBUTE TO THE FACULTY

MANY law schools there are in this country which profess to impart to students an abstract knowledge of law; few law schools there are which lay stress as well upon the honor and moral stamina necessarily incident to a successful legal career as upon the academic features of a legal education; no law school there is which combines, so successfully, thoroughgoing instructions upon the many topics of law with a sublime correlative concept of the responsibilities which attend each lawyer, as does Cumberland University, and this may be attributed to the professional and ethical stature of the men constituting the Faculty. The Law Faculty at Cumberland University, whose personnel includes esteemed jurists and eminent lawyers, has endowed each law student with a deep and abiding appreciation of the judicial processes and of the exalted task to whose performance the lawyer consecrates his life as a devout votary in the temple of Justice. Under the tutelage of these instructors, the student acquires a true perspective of the law in its relation to civilized society. Each law student finds inspiration in his professors, who have refused to allow pelf to stultify principle, and who are steadfastly devoted to the best traditions of the American bench and bar. Arbitrary and evanescent norms have been placed in subordination to those underlying and authoritative precepts of law and justice that have been distilled from the accumulated wisdom of the ages. Immutable and eternal principles of law that can never become obsolete—just as the Ten Commandments can never become obsolete—all these have been emphasized as of prime importance during the course of study. The clear and lucid exposition by the professors of difficult problems of law has increased, collectively and individually, the admiration of the students for the capabilities of the human mind.

THE lofty principles for which the present members of the Law Faculty stand will remain so long as men venerate honor, cherish integrity and revere ability. Students have found in their association with the Law Faculty the sufficient explanation for the past greatness of Cumberland University and the inspiring augury for its continued greatness in the future.

The Lawyers,
By William N. Hensley

William McKinley Garrison

A FAMOUS FUTURE ALUMNUS

WILLIAM McKINLEY GARRISON

WE are convinced that the past achievements and present activities of this out-standing student justify the prophetic inscription which accompanies his photograph on this page.

FOR eight years Mr. Garrison served acceptably as purchasing agent for the city of Chicago, and has come here for the study of law in order to qualify himself further for occupying positions of responsibility.

THAT he has won the respect and friendship of his fellow-students is evidenced by the fact that for the first time in the history of the institution a president of the Senior Law Class was elected by acclamation, Mr. Garrison being the recipient of this mark of popular favor.

HE has contributed liberally to various school projects and has manifested a constructive interest in all student activities, and we are confident that his influence will long out-last his sojourn with us.

UNDERCLASSMEN OF THE COLLEGE OF ARTS AND SCIENCES

THE JUNIOR

ALENE BAKER
New Middleton, Tennessee

PHILIP E. BOOZMAN
Ozark, Arkansas

Lambda Chi Alpha Fraternity, President of Y.M.C.A.

EULA BELLE COMER
Lebanon, Tennessee

Secretary B.S.U. '37, '38, Secretary Mathematics Club, Commuters Club.

MARY CRAIG
Batesville, Mississippi

President of Y.W.C.A., Secretary International Relations Club, Vice-President of Class, Collegian Staff.

CLAIRE EOFF, JR.
Tullahoma, Tennessee

Lambda Chi Alpha Fraternity.

CHARLES P. GIST, JR.
Tullahoma, Tennessee

Lambda Chi Alpha Fraternity, President of AXA '38, Editor Collegian '38, "Who's Who" of American Colleges and Universities '38, Vice-President Student Council '37, Sports Editor Phoenix '37, '38, Class President '37, Most Representative Boy '37, Sports Editor of Collegian '36, '37.

LONNIE E. HUDSON
Smithville, Tennessee

Lambda Chi Alpha Fraternity.

WILL T. MALONE
Watertown, Tennessee

Lambda Chi Alpha Fraternity.

CUMBERLAND UNIVERSITY

BILL ALLEN MARTIN
Gladeville, Tennessee

MIGNON THERESA PURNELL
Lebanon, Tennessee

Sigma Delta Sorority.

BILLIE RICE
Oakland, Mississippi

VOLENE THOMPSON
Lebanon, Tennessee

Sec. of Class and American Gov. Club, Treas. of International Relations Club, Y.W.C.A., Mathematics Club, Commuters Club.

CHARLES MURRELL WEDDINGTON
Tullahoma, Tennessee

Lambda Chi Alpha Fraternity, Pres. of Junior Class, "C" Club, Football Varsity Team '37.

SOPHOMORE

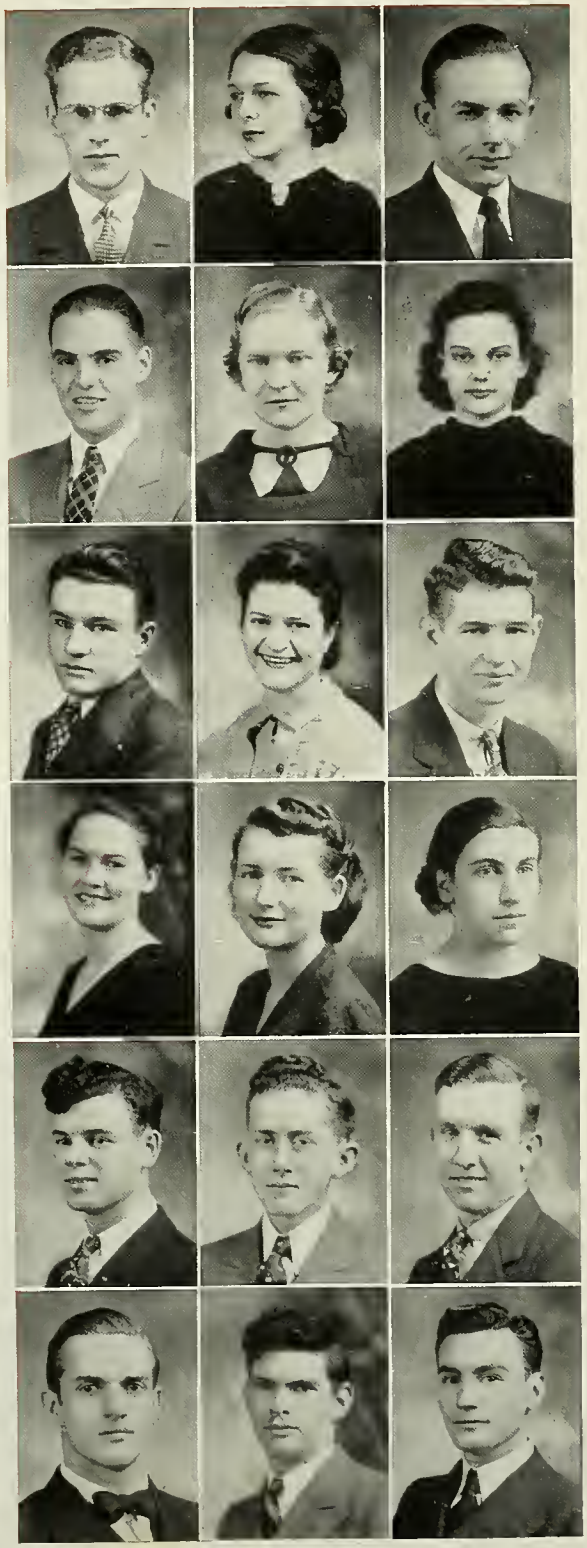

HUDSON ALEXANDER
Milan, Tennessee

EDITH AMONETTE
Buffalo Valley, Tennessee

ALEXANDER ANDERSON, JR.
Lebanon, Tennessee

CHARLES REESE ASKEW
Lebanon, Tennessee

MILDRED BADGETT
Lebanon, Tennessee

MARJORIE BASSETT
Providence, Kentucky

CHARLES BEESLEY
Columbia, Tennessee

ELIZABETH BUGBEE
Tullahoma, Tennessee

EVERETT BURCH
Stuttgart, Arkansas

LORA SMITH BURTON
La Guardo, Tennessee

RILLA BURTON
La Guardo, Tennessee

IRENE CALLIS
Lebanon, Tennessee

SAM COAPLAND
Old Hickory, Tennessee

WYATT CUNNINGHAM
Hornbeak, Tennessee

JOE DEAN
Nesbitt, Mississippi

JEAN STONE DENNEY
Milan, Tennessee

WILLIAM E. DYER
Lebanon, Tennessee

DEWEY FITE, JR.
Milton, Tennessee

CLASS

MARSHALL FOSTER
Gladeville, Tennessee

ROBERTA GANN
Lebanon, Tennessee

MARGARET GANNAWAY
Nesbitt, Mississippi

FRANCIS MARIE GOSSETT
Greenbrier, Tennessee

MARY RANKIN GWYNN
Martha, Tennessee

EDWARD HALE
Liberty, Tennessee

SARAH HANCOCK
Lebanon, Tennessee

FRANCIS HARPER
Ashland City, Tennessee

MINNIE LOU HARVILL
Centerville, Tennessee

MARY FRANC HALLOWAY
Lebanon, Tennessee

FANNIE B. JENNINGS
Lebanon, Tennessee

JAMES KENDALL
Hornbeak, Tennessee

LEWIS KEY
Hartsville, Tennessee

JAMES CLIFTON McCLANNAHAN
Hartsville, Tennessee

HAROLD McEARCHERN
Watertown, Tennessee

HUGH McLEAN
Milan, Tennessee

MARGARET MORSE
Lebanon, Tennessee

HUGH L. MYERS
Baxter, Tennessee

SOPHOMORE CLASS

TURNER NORTHERN
Lebanon, Tennessee

HAROLD OAKLEY
Nashville, Tennessee

DORTCH OLDHAM
Hartsville, Tennessee

DOROTHY ADELL ORR
Batesville, Mississippi

DEAN SIMMONS
Castalian Springs, Tenn.

JAMES LESLIE RIGGINS
Hartsville, Tennessee

KIRK SAVAGE, JR.
Carthage, Tennessee

EDNA REED
Lebanon, Tennessee

EUGENE SIMPKINS
Ashland City, Tennessee

BILL STEELE
Franklin, Tennessee

ROSCOE L. STEPHENS
Jamestown, Tennessee

ROBERT STONE
Dellrose, Tennessee

WILLIAM L. STRYKER
Belleville, New Jersey

WALTER P. SWAIN
Gladesville, Tennessee

BEN THOMAS
Carthage, Tennessee

CLIFTON TUCKER
Lebanon, Tennessee

GRISSIM H. WALKER
Lebanon, Tennessee

BILLIE WARREN
Lebanon, Tennessee

JAMES HENRY WILLIAMS, JR.
McKenzie, Tennessee

EMMA LOU WILLIAMS
Lebanon, Tennessee

OTIS WINNARD
Smithville, Tennessee

MARY ALICE WRIGHT
Martha, Tennessee

FRESHMAN CLASS

ROY ALEXANDER
Norene, Tennessee

KATHERINE ANDERSON
Lebanon, Tennessee

WILLIAM ANDREWS
Lebanon, Tennessee

EDWARD B. BAIRD
Lebanon, Tennessee

MARY KNIGHT BAIRD
New Middleton, Tennessee

MILDRED NEAL BAIRD
New Middleton, Tennessee

CHARLES C. BARBOUR
Watertown, Tennessee

WATSON BARKER
Nashville, Tennessee

CHARLES WHITE BASS
Liberty, Tennessee

ELWIN NELSON BREEDLOVE
Nashville, Tennessee

MARY KATHERINE BRIDGWATER
Lebanon, Tennessee

CHARLES BROWN, JR.
Hartsville, Tennessee

MYRA BURNETT
Lebanon, Tennessee

FRANK CATALANO
Belleville, New Jersey

DORIAN CLARK
Nashville, Tennessee

FRANK GOOD CLEMENT
Dickson, Tennessee

SYLVIA CLEVELAND
Lebanon, Tennessee

MARTHA WILSON COOKSEY
Lebanon, Tennessee

KATHRYN COX
Watertown, Tennessee

HOYTT DAVIS
Hartsville, Tennessee

RAYMOND DAVIS
Lebanon, Tennessee

JANE YOKLEY DEAN
Nesbitt, Mississippi

MARTHA DUFF
Nashville, Tennessee

JAMES EDGAR EDWARDS
Dickson, Tennessee

FRESHMAN

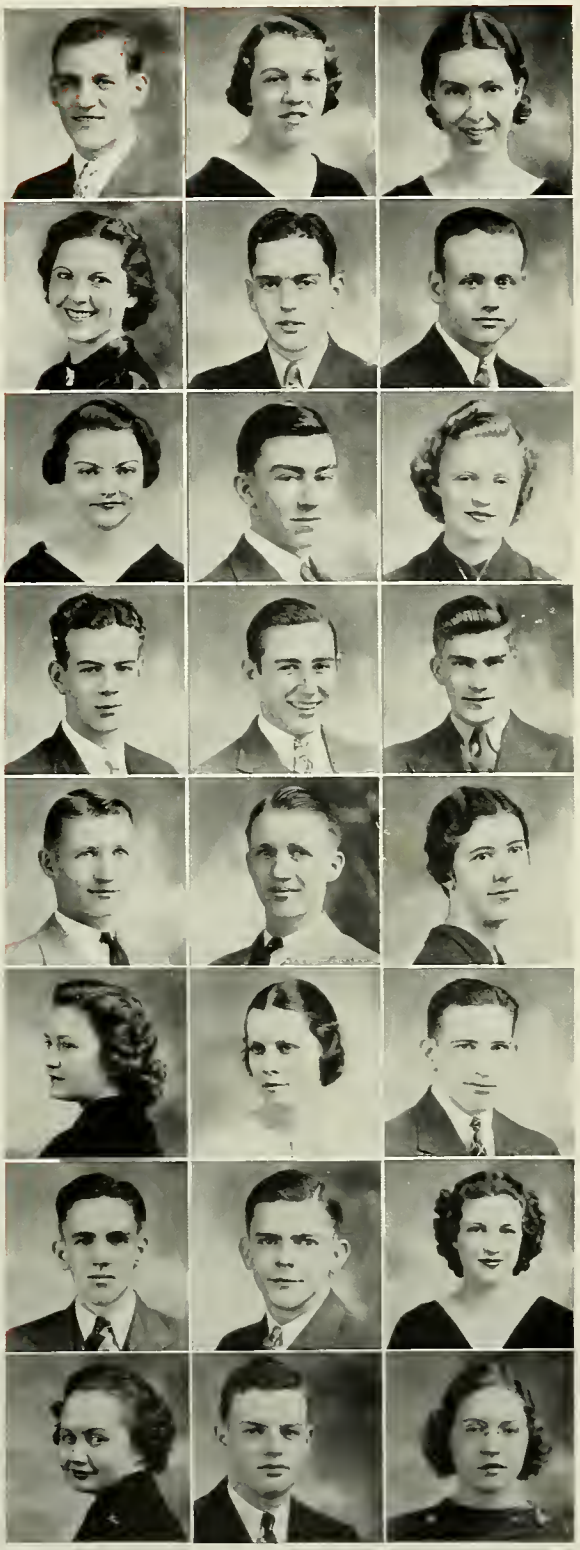

ROBERT L. FORESTER, JR.
Watertown, Tennessee

SARA KATHERIN GRANDSTAFF
Lebanon, Tennessee

MARY ANNE GRANNIS
Lebanon, Tennessee

THELMA HALL
Glasgow, Kentucky

SELLARS HENDRIXSON
Smithville, Tennessee

EUGENE HESTER
Nashville, Tennessee

HELEN HINCH
Cowan, Tennessee

ROBERT JERRY JOHNSON
Lebanon, Tennessee

NELL KILLEN
Milan, Tennessee

THOMAS CARLYLE LACKEY
Liberty, Tennessee

J. B. LEFTWICH
Buffalo Valley, Tennessee

ALFRED C. LOOMIS
Sweetwater, Tennessee

EDWARD G. MARTIN
Temperance Hall, Tenn.

EDWIN WRIGHT MARTIN
Temperance Hall, Tenn.

WILLIAM ERNESTINE MEADOR
Westmoreland, Tennessee

KATHERYN LOUISE MOLYNEUX
Rockwood, Tennessee

JOSEPHINE MURPHEY
Lebanon, Tennessee

CHARLES W. McKINNEY
Springfield, Missouri

ELBERT CLARK McADOO
Auburntown, Tennessee

W. EDGAR McLEAN
Wartrace, Tennessee

LILLIAN PHILLIPS
Watertown, Tennessee

MRS. W. E. PLANT
Detroit, Texas

THOMAS RICHARD PURYEAR
Lebanon, Tennessee

THELMA RAY
Fayetteville, Tennessee

CLASS

JOE ERWIN REED
Lebanon, Tennessee

NEIL ROBERTSON
Ashland City, Tennessee

CARL B. ROBINSON
Milan, Tennessee

CLOYD ANDREW ROBINSON
Old Hickory, Tennessee

ELIZABETH RUSSELL
Hartsville, Tennessee

MIKE ST. CHARLES
Nashville, Tennessee

GRACE SCHREUR
Holland, Michigan

MURRAY L. STEWART
Dickson, Tennessee

DEWITT TALMAGE TAYLOR, JR.
Dickson, Tennessee

FLORA ELLEN TAYLOR
Lebanon, Tennessee

ANDREW THOMAS
Whiteville, Tennessee

LUTHER JOE THOMPSON
Watertown, Tennessee

JOE A. TIDWELL
Dickson, Tennessee

VIRGINIA TURNER
Adolphus, Kentucky

CARRIE ROBERTSON WALKER
Lebanon, Tennessee

LONNIE WALLING
McMinnville, Tennessee

NETTIE WALLING
McMinnville, Tennessee

DEE LOYD WATERS
Dickson, Tennessee

REBECCA WEAKLEY
Smyrna, Tennessee

CARL DOUGLAS WEDDINGTON
Tullahoma, Tennessee

JIMMY WEEMS
Dickson, Tennessee

SARA HELEN WHITEFIELD
Lebanon, Tennessee

HARRY WYNNS
Dickson, Tennessee

HAZELENE YOUNG
Lebanon, Tennessee

UNDERCLASSMEN NOT IN PICTURES

JUNIOR CLASS

NORMAN ESKDALE
Union, N. J.

LYMON EDWORD INGRAM
Marshall, Texas

LUCY KNOX
Russellville, Ark.

ELDRIDGE O'GUINN
Camden, Tennessee

R. D. SHAW
Pittsburgh Landing, Tennessee

ERNEST L. STOCKTON, JR.
Lebanon, Tennessee

SOPHOMORE CLASS

HAYNIE BASTIAN
Hartsville, Tennessee

JOE RAYMOND CARTER
Lebanon, Tennessee

ETHEL CUTRELL
Hartsville, Tennessee

JAMES W. HAMILTON
Lebanon, Tennessee

CHARLES JENKINS HAMMOND
Bradley, Arkansas

JOE HANKINS
Lebanon, Tennessee

JOSEPH HAYS
Pulaski, Tennessee

JOHN HOLLAND
Tullahoma, Tennessee

HARRY JENNINGS
Lebanon, Tennessee

ALSEY M. JOHNSON
Brownsville, Tennessee

JIMMIE JOHNSON
Mt. Pleasant, Tennessee

SUE AMANDA MERWIN
Habira, Tennessee

CLAIR SUDDARTH
Lebanon, Tennessee

BILL SUMMERS
Bridgley, Tennessee

JIMMY VAUGHN
Murfreesboro, Tennessee

DAVID WAGSTER
Columbia, Tennessee

C. H. WARREN
Lebanon, Tennessee

FRESHMAN CLASS

LENA ATKINSON
Lebanon, Tennessee

ALBERT BRYAN, JR.
Watertown, Tennessee

KENNETH CHOATE
Greenbrier, Tennessee

CLYDE COLEY
LaFayette, Tennessee

MORGAN CONNELL
Red Bey, Mississippi

FREELEY BENTON COOKE
LaFayette, Tennessee

CLYDE DUNCAN
Camden, Tennessee

ROBERT ERWIN
White House, Tennessee

ERNEST McCALL HAWKINS
Cornith, Mississippi

FRED McMULLEN
Fort Pierce, Florida

JAMES MARGRAVES
Rockwood, Tennessee

G. H. MEADOWS, JR.
McMinnville, Tennessee

RICHARD L. MITCHELL
Livingston, Tennessee

ISABELLE MOSS
Lebanon, Tennessee

BURTON NELSON
Nashville, Tennessee

HOWARD ROE
Springfield, Tennessee

HAROLD ROSE
Lebanon, Tennessee

G. T. SCOTT
Dickson, Tennessee

FRANK SHEPPARD
Hartsville, Tennessee

ROYCE SULLIVAN
Bells, Tennessee

ROBERT WATERS
Lebanon, Tennessee

LUCAS WINFREE
Smithville, Tennessee

FEATURES

RUTH RAY
"MISS CUMBERLAND"

SPIVA McCULLOUCH

"BACHELOR OF UGLINESS"

RUTHE PITTMAN

"MISS LAW SCHOOL"

JOHN TEMPLETON

"BACHELOR OF UGLINESS,
LAW SCHOOL"

LILLIAN PHILLIPS

"PRETTIEST GIRL"

Back Row, Left to Right—Sue Merwin, Isabelle Moss, Margaret Gannaway, Fannie B. Jennings, Dr. Stockton, Spiva McCullouch, Frances Harper, Lillian Phillips, Mary Craig, Marjorie Bassett.

Front Row: Frances Nicholson, the queen; Jean Oliver, crown bearer.

CORONATION OF THE QUEEN

FRANCES NICHOLSON, QUEEN

LAMBDA CHI GIGOLOS

HOMECOMING CELEBRATION

DON

LOVE IN BLOOM

HOLDING

S.A.E. PALS

WHAT'S IT ALL ABOUT?

MPOSOLOGY

BETTY COED

J.T. HORN
5th GRADE

JUST US

DOLLY

LEO

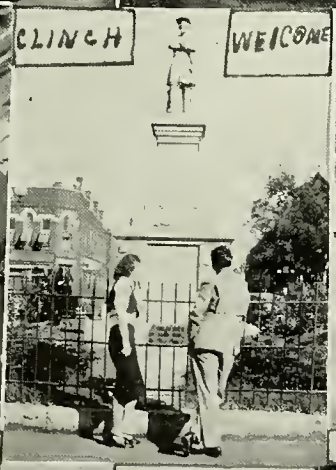

NOW SMILE

WHAT IS IT!

BERLAND RIVER BLUFFS NEAR LEBANON

STATUES

HIGH SPEED

DUPLICATES

EVELYN

OUR HERO

VARSITY SQUAD

THE JUSTICE STROLLS WITH HIS PET

LAWYERS AT EASE

UPS AND DOWNS

ONE FOR ALL - - ALL FOR ONE

IN HAPPY MOOD

DEMURE

TENNIS CHAMPS

TAKING HER FOR A RIDE

MISTER, HAVE YOU GOT A DIME?

CONTENTED

BRIDLE PATH

LAMBDA CHI HOUSE

REPRESENTATIVE MEN

PANTOMIME

S.A.E. HOUSE

OW'S YOUR PULSE, JOE?

FLOATS ON PARADE

S.D.K. HOUSE

QUARTER BACK HALL

E AT HOME

WHEN THE BAND PLAYS

KNOTS ON A TREE

JUST A HAPPY FAMILY

LEAVING

IVORY
IT FLOATS
WHAT A MAN!
AT WORK
AT PLAY
MAKING OF A MAN
HORSE AND MULES
D. P. O's
WANTED-A PAIR OF SUPPORTERS
BLOSSOM TIME
GOING NOWHERE
LEGS
DITTO
LADIES FIRST
SEDATE
CE-VERSA
SLICK
ROBBIE & JIMMY
NO ONE TO LOVE
BRINGING UP THE REAR
CUTIES
OUT FOR FUN
GOOD SHOT
INSEPARABLE
THE ROAD TO SOMEWHERE

EALED WITH A KISS
STUDY
WHO IS IT?
LETTERS FROM HOME
HOLD THAT POSE
TENDER!
ADMIRATION
HE-MAN
WRESTLING MATCH
SWEETIES
SHINE
TOMB OF ANDREW JACKSON, HERMITAGE
WATCHFUL WAITING
HOMEWARD BOUND
CAMPUS QUEEN
JACK
IN MINIATURE
FOOT BALL SPONSOR
GOING PLACES
MEDITATION
CONTENTED
RELAXING
MULE DAY

HOME OF DR. W. P. BONE

GOV. BROWNING CONGRATULATES

HOME OF DEAN YOUNG

N OLD COLONIAL HOME

A CAMPUS SCENE

HOME OF MRS. Y. P. WOOTEN

BAPTIST CHURCH

M. E. CHURCH, SOUTH

POST OFFICE

HOME OF RALPH DONNELL

A TYPICAL RESIDENCE

HOME OF S. S. BONE

LAWYER'S LANE

CHURCH OF CHRIST

CARUTHER'S HALL

OME OF MISS MARTHA HARRIS

GENERAL HATTON

CUMBERLAND PRESBYTERIAN

ACTIVITIES

WASHINGTON ALUMNI BANQUET

THE following, pictured above, are Cumberland ex-students who attended the Alumni Banquet in Washington, D. C. April 17, 1937: W. L. Darley, Pres. Ernest L. Stockton, Senator Carl A. Hatch, Secretary of State Cordell Hull, Eugene Black, Mrs. Eugene Black, Congressman B. Carroll Reece, Mrs. B. Carroll Reece, Arthur Pendeton, A. S. Maddox, Mrs. Rosamond E. Lafferty, Col. Louis L. Pendleton, Brice M. Mace, Jr., Loyd Fletcher, Mrs. Loyd Fletcher, Courtney C. Hamilton, A. B. Pasternak, D. C. Daniel, G. C. Sherrod, Mrs. G. C. Sherrod, John Fite Robertson. N. G. Robertson, Lester Franklin, John A. Tyson, Karl A. Crowley, Luther A. Johnson, T. P. Gore, Herron Pearson, J. R. Mitchell, Virginia Golladay, R. D. Lawler, Ethel Harned Isele, Joseph P. Crockett, Burus Garrett, Hallie Lee Mason, Robert Engler, Edward V. Mooneyham, Mrs. Edward V. Mooneyham, E. Bright Wilson, L. W. C. Tuthill, James C. McFarland, Virginia Bailey, Dr. Charles E. Morganston, Mrs. Charles E. Morganston, Mrs. Charles Albert Parker, H. Grady Gore, Mrs. H. Grady Gore, Miss Mary Benton, Lieut. Thomas B. Haley, Mrs. Thomas B. Haley, Thurman Wright.

The Atlanta Committee on the organization of Georgia Alumni.

GEORGIA ALUMNI BANQUET

Dr. Ernest L. Stockton and Dr. Herman L. Turner. Dr. Turner is a trustee of the University and Chairman of the Atlanta Committee on organization of Georgia Alumni.

THE COMMENCEMENT

THE 1937 Commencement exercises were outstanding in the annals of this institution, and the students left for their homes feeling that they must indeed excel in their professions in order to live up to the traditions of their Alma Mater. The presence of notable personages with their inspiring messages, which were

MAY 31-JUNE 2, 1937

carried over the air by radio, and the clicking of motion picture cameras which recorded the activities of the day, all lent an atmosphere of significance to the occasion which graduates will long remember; and all who witnessed the proceedings felt that truly this was a harbinger of better things to come.

Scene From the Senior Play—"Second Childhood"

Characters From Left to Right: Frankie Donnell (Lucille Norton), Spiva McCullouch (Professor Relyea), Jessie Franklin (Marcella Burbeck), Aileen Odom (Sylvia Relyea), Jack Bradford (Philip Stanton), Helen Bryan (Mrs. Vivvert), Courtney Hamilton Jr. (Judge Sanderson), Martha Graham (Mrs. Miller), John Beasley (General Burbeck), Clay Avant (Deputy Sheriff), Emmett Gaston (Sheriff Johnson).

Scene From Play Presented by the Cumberland Players—"Charlie's Aunt"

Characters taking parts in play:

Left to Right Standing: George Slaughanhop, J. B. Leftwich, Jane Dean, Dr. Luther Pfleuger, Alfred Weeks, John Fitzgibbons.

Left to Right Seated: Virginia Golladay, Willis Maddox, Catherine Molyneux, Burnita Cooksey, James Bomar, Mrs. Ned Vaughan.

"BULLDOGS OF 1895"

ATHLETICS

FOOTBALL

EUGENE McILWAIN
Head Coach
Instructor of Physical Education

ONE of Cumberland's most ardent sports followers almost hit the nail on the head when he declared that the "only thing consistent about the '37 grid machine was its ability to lose games". Truly, the Bulldog gridders did present one of the most baffling puzzles served to Lebanon fans in quite a number of seasons.

APPARENTLY, the material for a potentially great eleven was on hand when Coach Gene McIlwain sounded the initial call for practice on Labor Day. The attitude of coaches and students, neither of which had been any too optimistic, brightened when the Bulldogs performed in quite frisky fashion during the early practice sessions. Their smiles even further increased when the McIlwain boys opened the season by very effectively trampling Austin Peay Normal 26 to 0.

THE causes for the victory famine are most difficult to explain. It would be unfair to say that either coaches or players failed to work during the season, for everyone concerned labored tirelessly in an effort to bolster Cumberland's sagging grid prestige. The Bulldogs snapped with all the tenacity of former years but their "bites" simply failed to produce the satisfying results as of seasons gone by.

THE schedule was plenty tough and there was very little disgraceful about the inability of the young Bulldog freshmen and sophomores to cope with their heavier and more experienced opponents. Defeat is a bitter pill, however, and is not nearly so easy to digest as are the sweet morsels of victory. Several consecutive setbacks and the enthusiasm of some of the players faded almost as noticeably as had some of the heralded stars of early season.

FOR the third year the Bulldogs were tutored by Coach Gene McIlwain and his assistant, Ned Vaughan. A former Vanderbilt star under the late Colonel Dan McGugin, McIlwain came here as assistant coach in 1933 and was elevated to the head position in 1935 when Coach Gus Morrow accepted a call to Cincinnati University. A native of Lebanon, Vaughan did the most of his football playing for Cumberland and for New Mexico Military Institute.

VARSITY SQUAD

FOOTBALL

ONE of the hardest workers and incidentally, one of the standout performers on the team, was Captain Allan "Hoss" Gordon, now a veteran tackle of three seasons. He will return next year to write another thrilling chapter in his grid career. Bob Brettell, only departing regular from the '37 team, served as alternate captain. A "Yank" by virtue of his home in Newark, New Jersey, Brettell has given Cumberland four years of valuable service and his presence will be keenly missed next fall.

THE Cumberlands ended their season Thanksgiving Day with a record of two wins, six defeats, and one tie. Fifty-two points were scored as compared to one hundred sixty-one for the opposition. A brief game-by-game summary follows:

CUMBERLAND 26, AUSTIN PEAY NORMAL 0.

THE Bulldogs experienced little difficulty in repelling "Bo" Brown's boys from Clarksville and quite handily deceived the customers of what to expect later in the season. O'Guinn passed to Sumners for two touchdowns, while Wagster and O'Guinn made the other two. The very accurate toe of Big Jarvis Kerr was good for two extra points. Cumberland's aerial attack and several deceptive ground plays worked to good advantage.

CUMBERLAND 0, APPALACHIAN 39.

THE Cumberlands staged a reversal of their form of the week before and were able to rack up only two first downs in losing to the North Carolinians by a lopsided score. Henson and Brooms were the shining lights in the backfield of a team which was among the highest scoring teams of the nation in '36. There were no standouts for Cumberland.

CUMBERLAND 0, CARSON-NEWMAN 14.

DEFEAT at the hands of the second Smoky Mountain Conference foe in succession was suffered on the following week-end as the Bulldog colors were lowered by Carson-Newman. Coach "Frosty" Holt presented a smooth-working team which was aided tremendously by Cumberland's very ineffective tackling and blocking. The Bulldogs held the conference champs scoreless during the first period but weakened during the later quarters.

CUMBERLAND 0, T. P. I. 15.

PROBABLY Cumberland's most lamented defeat of the season occurred at Cookeville when the Bull-

(Continued on page 100)

NED VAUGHAN
Assistant Coach
Instructor of Physical Education
New Head Coach

ACTION SCENE

ALLEN GORDON,
Captain

dogs beat Tech with everything except the goal posts and yet failed to win the game or to even score. With "Pawnee" Vaughn, peppery little quarterback, turning in the best individual performance of the season, the hapless Bulldogs held a tremendous advantage in yardage but still lacked the final punch to score. Draper and Birdsong were spearheads in T. P. I's attack.

CUMBERLAND 6, ARKANSAS TEACHERS 60.

THE Conway Teachers, undefeated in two seasons of regular scheduled play, turned loose with all their fury on the Bulldogs, resorting to the air lanes to pile up the largest score of the campaign. Oddly enough, the Cumberland line turned in a most creditable performance and the Teachers' total yardage gained through the Bulldog forewall was represented by a very slight figure. Brettell scored the only touchdown for the losers.

CUMBERLAND 8, KING 6.

FANS came to this game expecting the McIlwain's to absorb another shellacking and merely nodded "I told you so" when a King back galloped 60 yards for a touchdown on the first play from scrimmage. The Bulldogs staged a determined comeback and by virtue of a touchdown by scampering Dave Wagster, the score was deadlocked at the half. Cumberland went ahead 8 to 6 during the third quarter when Johnson tackled a King ball toter behind his own goal line. Pushed back against their own goal several times during the second half the Bulldogs gallantly staved off every thrust to capture their lone conference victory of the season.

CUMBERLAND 6, MARYVILLE 20.

MARYVILLE showed surprising strength in defeating the Bulldogs by a much larger score than had been predicted. Captain "Hoss" Gordon and Jimmy Johnson gave brilliant line performances but the Scots refused to be stopped. Vaughn and Brettell, who scored, led the men of C. U. to lone pay dirt.

CUMBERLAND 6, EAST TENNESSEE TEACHERS 7.

CUMBERLAND'S score came as Vaughn started a fake end run and then passed to Tucker who crossed the final stripe unmolested. Brettell's attempt to

ACTION SCENE

convert the extra point failed. The Teachers received the ball on the Bulldog 10-yard line and on a ruled interference and Hatcher snagged a pass for the touchdown. The try for point was good, ending the scoring for the day and thus winning the game. Coach McIlwain described the contest as "one of the best games the Bulldogs played all year".

CUMBERLAND 0, TROY TEACHERS 0.

WITH Ccach McIlwain remaining at home due to an appendix operation, the Bulldogs, chaperoned by Ned Vaughan, journeyed to Troy, Alabama, to wind up the season with a scoreless deadlock. The Bulldogs' No. 58 pass failed to bring a score as a strong wind throttled the accuracy of Vaughn's pass to Tucker which had appeared a sure shot for a touchdown. Neither team showed enough strength to score the remainder of the game.

PROSPECTS FOR '38

A LENGTHY period of anxiety over the identity of Cumberland's head coach for 1938 ended in early March when Assistant Coach Ned Vaughan was announced as successor to Coach Gene McIlwain. Vaughan's appointment was accepted with genuine enthusiasm on the part of both athletes and student body.

AS the Phoenix goes to press no assistant has been named for Coach Vaughan, although several likely candidates for the position are being considered in various localities of the state and an appointment of some capable aide is expected momentarily.

COACH Vaughan and his gridders were most optimistic at the completion of two weeks of hard spring practice. Minus only one regular lost by graduation, almost the entire personnel of the '37 squad turned out for the spring workouts to be joined by several newcomers of very promising ability. Prospects appear bright for a large crop of in-coming freshmen next September and consequently, for a rosy season during the initial year of the Vaughan regime.

AS evidenced by former attempts, predicting from one season to another is very dangerous business. However, we feel perfectly safe in expressing our belief that "better things are ahead".

ERNEST STOCKTON, JR.
Manager

ACTION SCENE

JIMMY VAUGHN
BACK
BUD O'GUINN
BACK
DAVID WAGSTER
BACK
CHARLIE BEASLEY
END
JEAN DENNEY
CENTER
ALLEN GORDON
TACKLE
MURRELL WEDDINGTON
GUARD
ETHEL CUTTRELL
GUARD

CLIFTON TUCKER
BACK
BOB BRETTELL
BACK
NORMAN ESKDALE
BACK
JOE HAYES
END
JOE CARTER
CENTER
JIMMY JOHNSON
GUARD
RUSSELL RICE
TACKLE
BILL SUMMERS
END

BASKETBALL

WITH all returning lettermen from the '37 team declared ineligible by Smoky Mountain Conference headquarters, Cumberland basketball enthusiasts approached the past season with fearful thoughts of a repetition of the record hung up by the football team.

ALL the greater was their surprise then when Coach McIlwain took his group of freshmen and moulded together a wide-awake cage combine which afforded by far the most wholesome athletic entertainment of the year.

TRUE enough, the Bulldogs played only .300 ball in winning three games and dropping seven, but these results were much more gratifying than had been predicted and every game was the occasion of many thrills and much fast-moving action. The Cumberland "youngsters" absorbed their share of beatings

BASKETBALL

but valuable experience was acquired which should enable the team to soar to new heights in cage achievement next season.

BRIEFLY summarizing we find that the Bulldogs scored a total of 369 points (including the 2 to 0 forfeit win over Austin Peay), an average of 37 points per game. The opposition rang the basket for a season's total of 371 points, also giving an average of 37 points for each contest.

"DROOPY" Edwards, sensational scoring ace from Dickson who was outstanding in practically every game, led the scoring parade for the season with 122 points. Other performers and the number of points scored were: Conwell, 80; Wells, 51; Foster, 45; C. Beasley, 35; Robertson, 12; Buxton, 9; J. Beasley, 4; Warren, 3; and Stone, 2.

BASKETBALL

Back Row: Beasley, Edwards, Conwell, Covington, Warren.
Front Row: Winnard (Manager), Robertson, Foster, Beasley.

THE SEASON'S RECORD

Cumberland	77	Bethel	20
Cumberland	2	Austin Peay	0
Cumberland	37	Murfreesboro	39
Cumberland	29	Austin Peay	47
Cumberland	41	Murfreesboro	48
Cumberland	39	David Lipscomb	46
Cumberland	41	T. P. I.	44
Cumberland	46	David Lipscomb	36
Cumberland	35	West Kentucky	48
Cumberland	22	T. P. I.	43
TOTALS	369		371

GIRLS' BASKETBALL

Back Row: Coleman, R. Ray, Ligon.
Middle Row: Duff, Burnett, Davis.
Front Row: Nickels, Orr, Gann, Burton.

RECORD FOR SEASON

Cumberland	32	Watertown Independents	1
Cumberland	18	Lebanon Independents	19
Cumberland	34	Mt. Juliet Independents	14
Cumberland	18	Smithville Independents	17
Totals	102		51

1938 saw the return of girls' basketball to the Cumberland sports program following an absence of several seasons' duration. Coached by Ned Vaughan, the co-eds won a majority of their games by capturing two triumphs out of the three contests in which they participated.

THE nucleus for a good team in the future has been set and with a new gym in prospect for next season, the co-eds should be able to hold their own against opposition of stronger calibre.

WRESTLING TEAM

Back Row: Tidwell, St. Charles, Waters, Boner, Ingram.
Second Row from back: Avant, Breedlove, Williams, Summers.
Third Row from back: Duncan, Simpkins, Schultz, Cuttrell.
Front Row: McClanahan, Johnson, Vaughn, Broyhill, Weddington, Massod, O'Guinn, Wagster.

COMPOSED mainly of members of Coach Vaughan's Physical Ed class, the wrestling team did little more than to afford exercise for the athletes and to provide fundamental training for what should develop into a winning aggregation next year. The wrestlers participated in a rather abbreviated schedule, bowing to Vanderbilt 23 to 5 and 18 to 12 in the only two matches. Several successful practice matches were held with Castle Heights.

INTRAMURALS

K. P. CLUB, INTRAMURAL CAGE CHAMPS

Left to right: Oakley, Conwell, Edwards, Cunningham, McCullouch, Kendall, Burch, John Whittico (Chief cook and manager).

AS usual the highest spot of interest in Cumberland's intramural sports program was the annual basketball tournament held in the university gym.

CHAMPIONSHIPS in the cage sport were awarded the K.P.'s and the Dormitory Girls. The Waiters defeated the SAE's 38 to 27 after having previously disposed of the Lawyers and Lambda Chi's. The Dorm Lassies won their opening encounter from the Sigma Delts and then went on to trounce the Commuters 16 to 4 in capturing the ladies' diadem.

(Continued on page 110)

NED VAUGHAN
Director Intramural Athletics

INTRAMURALS (Cont.)

DORMITORY GIRLS—INTRAMURAL CAGE CHAMPS

Back Row: R. Ray, Coleman, Davis.
Front Row: Harvill, T. Ray, Nickels.

LYMAN "RED" INGRAM
Heavyweight Golden Gloves Champion

FOLLOWING the cage tourney, intramural Director Ned Vaughan immediately began formulating plans for an extensive spring program of activity to include some form of recreation for every student in the University. Tentative arrangements called for a softball league composed of teams representing fraternities and other groups on the campus. Work was progressing rapidly on improvement of the golf course and tennis court and intramural competition in these sports for both boys and girls was considered a likely possibility.

DESERVING of some mention in connection with the intramural program was the success of Lyman "Red" Ingram who won the heavyweight championship in the Nashville Tennessean's annual Golden Gloves Boxing Tournament. Ingram won his every match in the Middle Tennessee tournament via the forfeit route, but was eliminated in the first round of the Southern tourney by Lloyd Montgomery who later won that title.

ORGANIZATIONS

McCullouch
Ray
Lee
Holmes
Townsend
Gist
Rogers

PHOENIX STAFF

STAFF

Editor-in-Chief	Spiva McCullouch
Assistant Editor	Ruth Ray
Law Editor	O'Neill Lee
Sports Editor	Charles Gist
Faculty Advisor	Mrs. Mary O. Holmes
Art Editor	Lynn Townsend
Typist	Jane Rogers

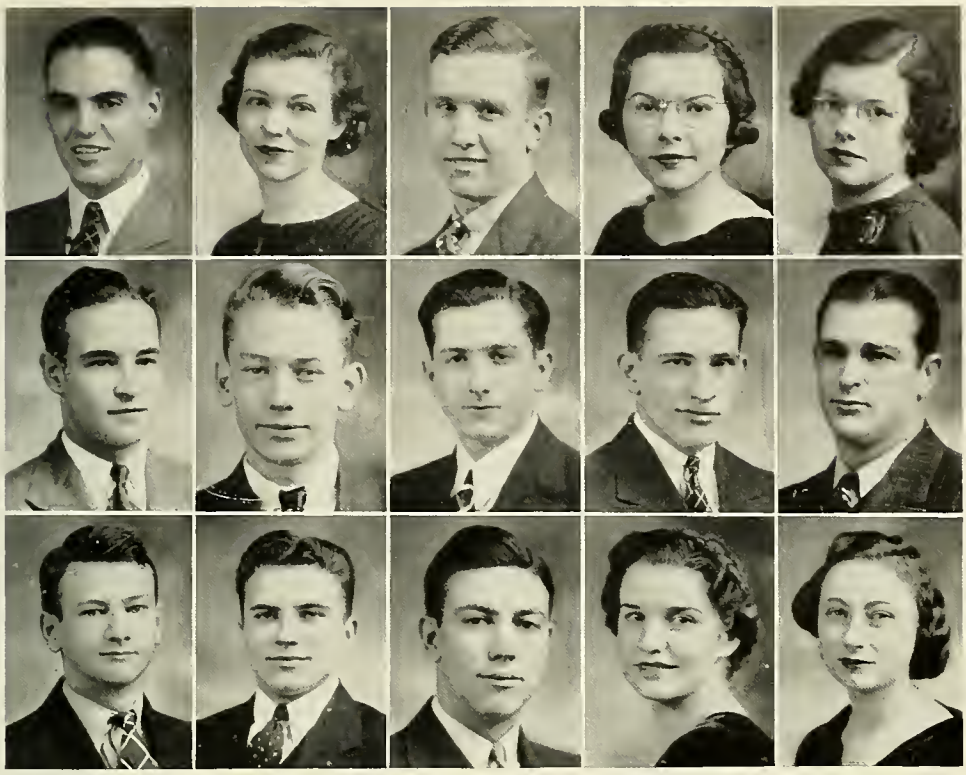

Askew	Craig	Dean	Franklin	Gannaway
Gist	Hamilton	MacBride	McKinney	Smith
Steele	Stockton	Templeton	Walker	Young

THE COLLEGIAN STAFF

MEMBERS OF STAFF

Editor-in-Chief ..... Charles Gist
Associate Editor ..... Mary Craig
Associate Editor ..... Bill Steele
Sports Editor ..... Ernest Stockton
Sports Editor ..... Joe Dean
Law Editor ..... John Templeton
Law Reporter ..... Bill Smith
Law Reporter ..... Dexter MacBride
Reporter ..... Margaret Gannaway
Reporter ..... Jessie Franklin
Reporter ..... Hazelene Young
Reporter ..... Robbie Walker
Business Manager ..... Reese Askew
Assistant Business Manager ..... James Hamilton
Circulation Manager ..... Charles W. McKinney

Cutler Franklin | Dean Gannaway | Gossett | Denney Graham

THE SEXTET

MEMBERS

Eunice Cutler, Instructor

Jane Dean
Jane Denney
Jessie Franklin
Margaret Gannaway
Marie Gossett
Martha Graham

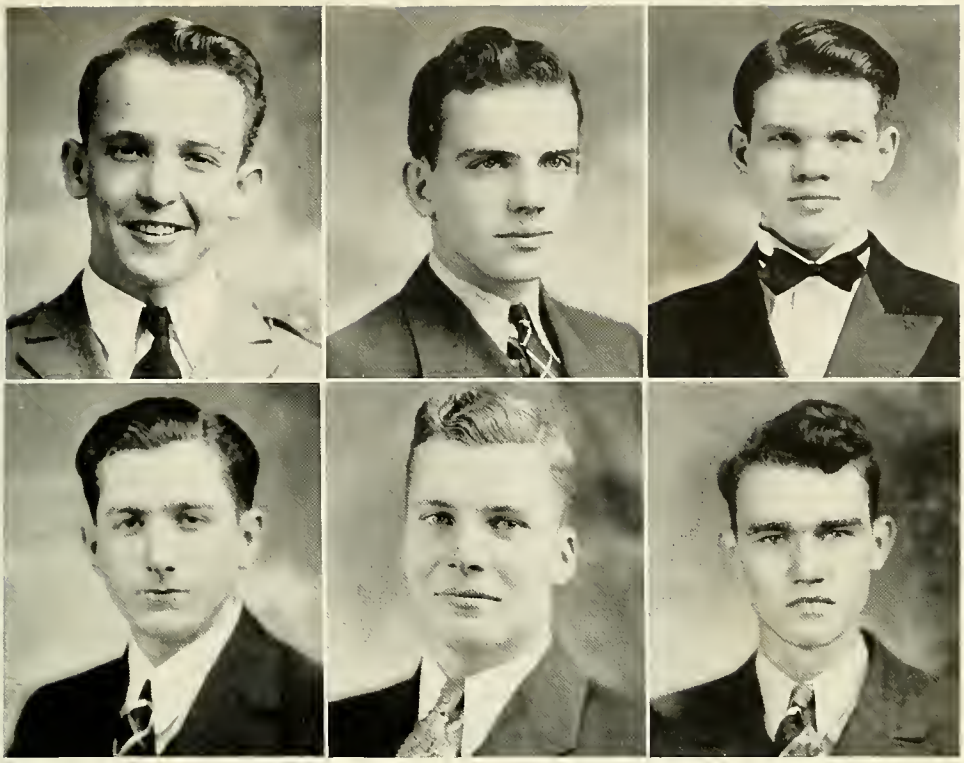

Baird
MacBride

Clements
Northern

Hensley
Thompson

DEBATING TEAM

MEMBERS

James Baird
Frank G. Clements
William Hensley
Earl Kimbell
Dexter MacBride
Roy Northern
Luther Joe Thompson
Ralph Tinsley Donnell, Coach

Anderson Cleveland Hinch Ray Amonette
Badgett Baker Burnett Burton Comer
Cooksey Denney Grandstaff Hancock Holloway
Killen Reed Simmons Taylor Turner Whitefield

HOME ECONOMICS CLUB

OFFICERS

Katherine Anderson ..... President
Sylvia Cleveland ..... Vice President
Thelma Ray ..... Secretary
Helen Hinch ..... Treasurer
Mrs. Virginia Muncie ..... Faculty Advisor

MEMBERS

Lora Smith Burton
Virginia Turner
Ellen Taylor
Sara Katherine Grandstaff
Myra Burnett
Mildred Badgett
Dean Simmons
Jane Denney
Eula Belle Comer
Edna Reed
Sarah Hancock
Katherine Anderson
Sarah Helen Whitefield
Edith Amonette
Mary Frances Holloway
Martha Cooksey
Nell Killen
Josephine Woolard
Alene Baker
Katherine Anderson
Sylvia Cleveland
Thelma Ray
Helen Hinch

Burton	Paty	Donnell	Thompson	Badgett
Bugbee	Burnett	Burton	Burton	Callis
Cleveland	Cox	Duff	Gwynn	Hall
Halloway	Morse	Murphy	Phillips	Reed
Williams	Taylor	Russell	Whitefield	Wright

COMMUTERS CLUB

OFFICERS

Lillian Burton ..... President
Ludy Paty ..... Vice President
Frankie Donnell ..... Secretary-Treas.
Volene Thompson ..... Reporter

MEMBERS

Mildred Badgett
Elizabeth Bugbee
Myra Burnett
Lora Burton
Rilla Burton
Irene Callis
Sylvia Cleveland
Katherine Cox
Martha Duff
Mary Gwynn
Thelma Hall
Mary Frances Holloway
Lavona Ligon
Margaret Morse
Josephine Murphy
Lillian Phillips
Edna Reed
Elizabeth Russell
Ellen Taylor
Emma Lou Williams
Sarah Helen Whitefield
Mary Alice Wright

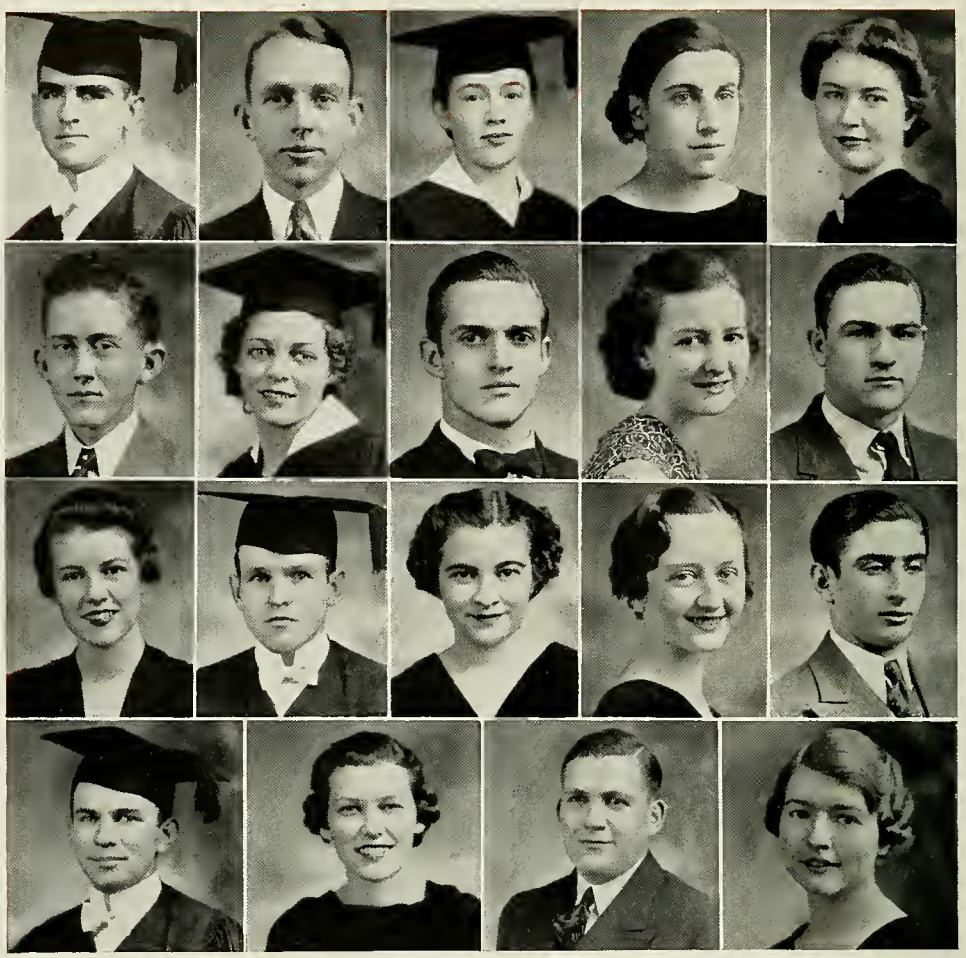

Avant Bradford Byran Callis Harvill
Cunningham Davis Denney Donnell Gordon
Hancock Harlan Comer Halloway Kendall
Tatum Thompson Warren Williams

MATHEMATICS CLUB

OFFICERS—FIRST SEMESTER

Jack Bradford ..... President
Allen Gordon ..... Vice President
Eula Belle Comer ..... Secretary

OFFICERS—SECOND SEMESTER

Clay Avant ..... President
Helen Bates Bryan ..... Vice President
Volene Thompson ..... Secretary

MEMBERS

Irene Callis
Wyatt Cunningham
Mary Ellen Davis
Jean Denney
Frankie Donnell
Sarah Hancock
Ben Harlan
Minnie Lou Harvill
Mary Frank Halloway
James Kendall
Hubert Tatum
C. H. Warren
Emma Lou Williams

Rousseau Baird Buxton Clement Cleveland
Criswell Cunningham Hensley Mackey May
Morgan Nicholson Northern Oakley Pierce
Puryear Walker Walker Weems

PUBLIC SPEAKING CLUB

OFFICERS

Loys W. Criswell ..... President
Harold Oakley ..... Vice President
Sylvia Cleveland ..... Secretary-Treasurer
Mrs. May Gregory Rousseau ..... Instructor

MEMBERS

James O. Baird
George Buxton
Frank Clement
Sylvia Cleveland
Loys Criswell
Romeo Cunningham
William N. Hensley
Blanche Mackey
Anthony A. May
John Morgan
Rush Nicholson
Roy P. Northern
Harold Oakley
Rice A. Pierce
Thomas Puryear
Robbie Walker
Grissim Walker
James Weems

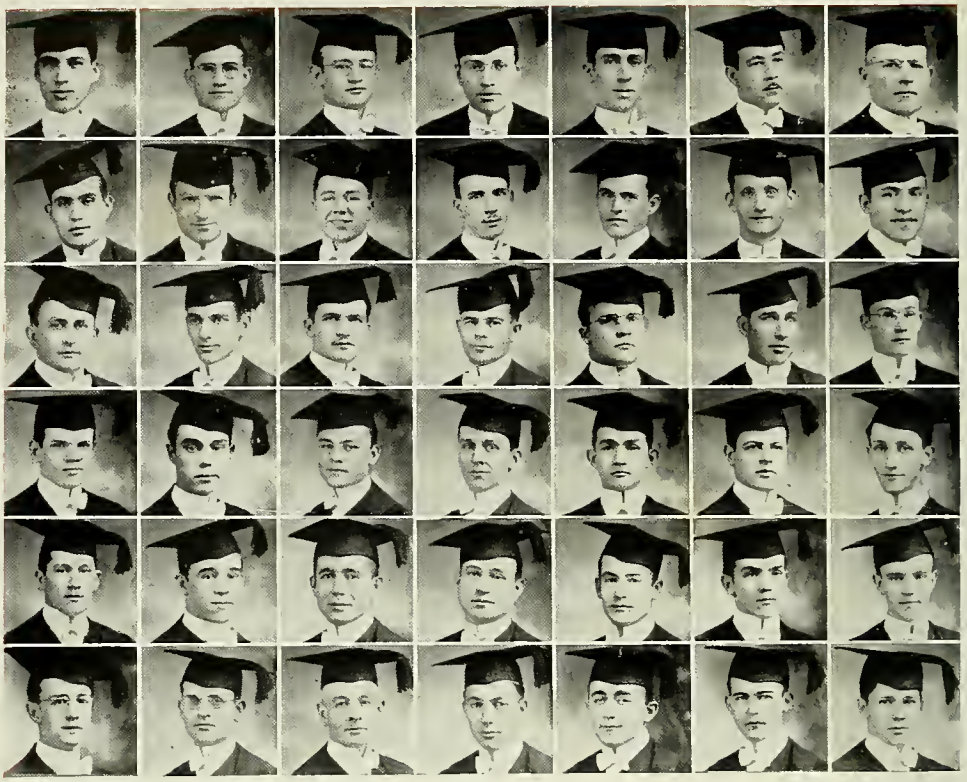

Alexander	Allen	Baldwin	Barker	Bates	Bustamante	Caldwell
Campbell	Chamblee	Chappel	Clark	Clark	Cunningham	Cunningham
Dawson	Frederking	German	Hanners	Harris	Harwell	Henry
Hensley	Hill	Jenkins	May	Marks	Merrifield	Morrison
Nicholson	Olschner	Pagan	Paul	Price	Schweizer	Smith
Spackman	Stark	Stewart	Templeton	Todd	Watkins	Weeks

NEW MEMBERS OF BARRISTER CLUB

Back Row: P. Brown, Pallot, C. Brown.
Front Row: Peebles, Engle, Meyers, White.

THE BARRISTER CLUB

OFFICERS

Shelden D. Clark ..... President
John B. Alexander ..... Vice President
G. T. Baldwin ..... Secretary
George Schweizer, Jr. ..... Reporter

MEMBERS

Bruce Allen
D. C. Bates
Robert Barker
H. D. Brown
P. H. Brown
Carlos Bustamante
C. W. Brown
James T. Caldwell
John Campbell
Newton S. Chamblee
Chappell
John R. Costen, Jr.
David Clark
James Cunningham
Romeo Cunningham
Fountain D. Dawson
Fred Engle
R. R. Frederking
Bill German
John E. Harris
Kenneth Harwell
William N. Hensley
Tom Hanners
Clyde O. Hern
Joe W. Henry, Jr.
Bob Holleron
Edwin R. Jenkins
Hampton Lea, Jr.
Anthony May, Jr.
Dempsey Marks
George Merrifield
Fred Myers
David Morrison
Harold T. Norcross
Rush Nicholson
Clyde E. Harris
Joe Olschner
William Pallot
William Peebles
Luis M. Pagan
Homer Paul
O'Brien Price
C. H. Pittman
Marvin Simpson
Vern Spackman
Otto Seda
Virgil L. Stark
Joseph R. Stewart
Williard Smith
Samuel W. Swanson
William D. Todd
Frank E. Tippet
John Templeton
Rudolph Watson
Bob Watkins
Robert E. White
Alfred Weeks
Joe E. Woodard

F. Auld, T. Auld, Baylor, Bustamante, Carter, Corbitt, Donihi
Douglas, Estill, Fitzgibbons, Frederking, Garrison, Harwell, Hensley
Holland, Hollis, Horn, Jenkins, Maddox, Mathews, Mathew
Schumaker, MacBride, Neil, Pagan, Pennington, Richardson, Rice, Robeson
Robinson, McNeese, Schultz, Shapiro, Slaugenhop, Spencer, Yeager, Templeton
Todd, Townsend, Weeks, Wilkinson, Sloan, Wells, Stewart, Hymers

THE NATHAN GREEN LAW ASSOCIATION

OFFICERS

Albert F. Sloan ..... President
Harry H. Wells, Jr. ..... Vice President
John A. Yeager, Jr. ..... Secretary
Dick Bell ..... Treasurer
George Hymers ..... Reporter
Louis Cassidy ..... Faculty Advisor

MEMBERS

Fred G. Auld, Jr.
Thomas H. Auld
Craig U. Bailey
Carrol Baylor
Dick Bell
Jim B. Buchanon
Carlos Bustamante
Steve Carter
E. G. Corbitt
George P. Davis
Robert M. Donihi
Lanier P. Douglas
Wallace Estill
John Fitzgibbons
R. R. Frederking
Gordon Gardner
William McKinley Garrison
John Gibson
C. J. Hammond
Kenneth Harwell
William N. Hensley
James D. Holland
Ray Hollis
J. T. Horn, Jr.
Delia Jenkins
A. J. Lynch
Willis Maddox
Margaret Mathews
Paul Mathew
W. B. Meader
Dextor D. MacBride
James L. McNeese, Jr.
John Morgan
J. C. Neil
Louis Pagan
Eugene Pennington
J. A. Richardson
John Rice
Jack Robeson
Jim Ted Robinson
William P. Schumaker
Elwood Schultz
Eugene Shapiro
George Slaugenhop, Jr.
Joe H. Spencer
Joseph R. Stewart
Glendale O. Scott
John Templeton
Henry Todd
Lynn Townsend
Alfred Weeks
P. D. White
H. L. Wilkinson
Norman Wykoff

Alexander — Allen — Archer — Baldwin
Clark — Florence — Gardner — Hensley
Maddox — May — McNeese — O'Fiel
S. I. Pittman — Ruthe Pittman — Proctor — Snowden — Taylor

THE TEXAS CLUB

OFFICERS

William N. Hensley ..... President
Bruce Allen ..... Vice President
Ruthe Pittman ..... Secretary
Gordon Gardner ..... Treasurer
Bob Holleron ..... Sergeant-at-Arms
Willis Maddox ..... Reporter

MEMBERS

James E. Adams
John B. Alexander
Bruce Allen
Branch L. Archer
Garriott T. Baldwin
David P. Clark
Norma McCullough Clausel
Bill Congleton
James O. Dick
Conrad L. Florence
Gordon Gardner
A. J. Vick Gould
William N. Hensley
Bob Holleron
Willis Maddox
Anthony A. May
James L. McNeese
D. Hubert O'Fiel
S. I. Pittman
Ruthe Pittman
John D. Proctor
Marvin B. Simpson
Solon Snowden
Raymond Stallings
Frank Taylor
J. Fisher Taylor
James Walkup
Eben Warner

Front Row: Oldham, Orr, Steele, Donnell, Craig, Bassett, Robinson.
Second Row: Gordon, Nicholson, Johnson, Gannaway, Winnard, Dean.
Third Row: Eoff, Dean Young (Sponsor), Franklin, Gosset, Stryker, Amonette, Warren, Williams.

THE INTERNATIONAL RELATIONS CLUB

OFFICERS

Frankie Donnell	President
Ernest Stockton, Jr.	Vice President
Mary Craig	Secretary
Volene Thompson	Treasurer
Dean Will D. Young	Sponsor

MEMBERS

Edith Amonette
Marjorie Bassett
Joe Dean
Clair Eoff
Dewey Fite
Jessie Franklin
Allen Gordon
Margaret Gannaway
Marie Gossett
Mary Gwynn
Spiva McCullouch
Hugh Myers
Francis Nicholson
Dortch Oldham
Dorothy Orr
Billy Steele
Carl Robinson
Volene Thompson
C. H. Warren, Jr.
Grissim Walker
Emma Lou Williams
Otis Winnard
Ruth Ray
Alsey Johnson
Lonnie Hudson

First Row: Margrave, Breedlove, Sheppard, Oakley.
Second Row: Oldham, Hale, Burch, Alexander, Fite, Dean.
Third Row: Rice, Stone, McCullouch, Kendall, Edwards, Loomis, McLean.

THE K. P. CLUB

OFFICERS

Spiva McCullouch	President
Hugh McLean	Vice President
Hudson Alexander	Secretary
Robert Stone	Treasurer
Mrs. Mary Owen Holmes	Sponsor

MEMBERS

Wyatt Cunningham
J. B. Leftwich
James Kendall
Edward Hale
James "Droopy" Edwards
Harold Oakley
Alfred Loomis
Elwin Breedlove
Jack Bradford
Joe Dean
Dortch Oldham
Frank Sheppard
James Margrave
Dewey Fite
Everett Burch

Front Row: Orr, Cleveland, Molyneux, Burton, Craig, Bassett, Gannaway.
Second Row: Bugbee, Turner, Killen, Nickolson, Davis, Schreur, Williams.
Third Row: T. Ray, Coleman, Odom, Holloway, Donnell.
Fourth Row: Harvill, Amonette, Walker, Franklin, Gossett, Simmons, Meadow.

THE YOUNG WOMEN'S CHRISTIAN ASSOCIATION

OFFICERS

First Semester

Ruth Ray	President
Frankie Donnell	Vice President
Pauline Coleman	Secretary
Mary Craig	Treasurer

Second Semester

Mary Craig	President
Margaret Gannaway	Vice President
Marie Gossett	Secretary
Dean Simmons	Treasurer

MEMBERS

Minnie Lou Harville
Jessie Franklin
Thelma Ray
Mary Ellen Davis
Marjorie Bassett
Frances Nickolson
Nell Killen
Mary Baird
Dorothy Orr
Mary Gywnn
Rilla Burton
Lillian Burton
Lora Smith Burton
Volene Thompson
Sylvia Cleveland
Robbie Walker
Aileen Odom
Edith Amonette
Mary Holloway
Virginia Turner
Rebecca Weakley
Jane Dean
Ernestine Meadow
Grace Schreur
Katherine Molyneux
Helen Hinch
Elizabeth Bugbee
Emma Lou Williams

Front Row: Oldham, Catalano, Winnard, Simpkins, Weddington, Steele, Weeks, Myers, Robinson.

Second Row: Gordon, Fisher, Ward, Bradford, Hale, Erwin, Cunningham, McLean, Denney, Alexander, Holland.

Third Row: Beasley, Fitzgibbons, Gist, McBride, Oakley, Loomis, McAdoo, Tatum, Kendall, Hester, McElroy, Dean.

Fourth Row: Ingram, Leftwich, Maddox, Eoff, Clark, Smith, McClanahan, Mitchell, Stryker, Byrom.

THE YOUNG MEN'S CHRISTIAN ASSOCIATION

OFFICERS

Philip Boozman ..... President
Hugh Myers ..... Vice President
Robert Stone ..... Secretary-Treasurer
Ralph T. Donnell ..... Sponsor

MEMBERS

Dortch Oldham
Frank Catalano
Ottis Winnard
Eugene Simpkins
Carl Weddington
Billy Steele
Alfred Weeks
Hugh Myers
Carl Robinson
Allen Gordon
Gene Fisher
John Ward

Jack Bradford
Spiva McCullouch
Edward Hale
Robert Erwin
Wyatt Cunningham
Hugh McLean
Jean Denney
Hudson Alexander
John Holland
John Beasley
Morgan Conwell
G. T. Scott

John Fitzgibbons
Charles Gist
Dexter MacBride
Harold Oakley
Alfred Loomis
Elbert McAdoo
Hubert Tatum
James Kendall
Murray Stuart
Eugene Hester
Billie McElroy
Joe Dean

Lyman Ingram
J. B. Leftwich
Willis Maddox
Clair Eoff
Dorian Clark
Bill Smith
Clifton McClanahan
Dick Mitchell
Bill Stryker
Harmon "Pete" Byrom
Dewey Fite
Frank Clement
Dewitt Taylor

Front Row: Vaughn, Stockton, Summers, Winnard, Gordon.
Second Row: McClanahan, Cutrell, O'Guinn, Hays, Robertson.
Third Row: Byrom, Riggin, Wagster, Denney, Beasley, Covington, Beasley.
Back Row: Stone, Johnson, Edwards, Conwell, Foster, Warren.

THE "C" CLUB

OFFICERS

John Beasley	President
Joe Hays	Vice President
Jimmie Johnson	Secretary
Allen Gordon	Treasurer

MEMBERS

Jimmie Vaughn
Ottis Winnard
Ernest Stockton, Jr.
Bill Summers
Allen Gordon
Clifton McClanahan
Ethel Cutrell
Bud O'Guinn

Joe Hays
Neil Robertson
"Pete" Byrom
James Riggin
David Wagster
Jean Denney
Charley Beasley
Mabry Covington
Hoyal Johnson

John Beasley
Robert Stone
Jimmie Johnson
James "Droopy" Edwards
Morgan Conwell
Marshal Foster
C. H. Warren
Joe Carter

Left to Right: Lackey, Andrews, Stryker, Perry (Instructor), Savage, Dean, Davis, Thomas.

THE SURVEYOR'S CLUB

John E. Perry, Instructor

MEMBERS

William Andrews
Joe Dean
Raymond Davis
Tom Lackey
Kirk Savage
Bill Stryker
Ben Thomas

Front Row: Burton, Orr, Mary Baird, Mildred Baird, Russell, Cutler (Instructor).
Second Row: Molyneux, Odom, Franklin, Hinch, Burton.
Third Row: Schruer, Ray, Gossett, Harvill.
Back Row: Denney, St. Charles, Duncan, Beasley, Duvall, Ingram.

THE GLEE CLUB

Miss Eunice Cutler, Instructor

MEMBERS

Lillian Burton
Dorothy Orr
Mary Baird
Mildred Baird
Elizabeth Russell
Kathryn Molyneux
Aileen Odom
Jessie Franklin
Helen Hinch
Lora Burton
Grace Schruer
Thelma Ray
Marie Gossett
Minnie Lou Harvill
Jean Denney
Mike St. Charles
Clyde Duncan
John Beasley
Bill Duvall
Lyman "Red" Ingram

Front Row: Catalano, Holland.
Back Row: Ingram, McLean, Baird, Erwin.

THE AMERICAN GOVERNMENT CLUB

OFFICERS

Lyman "Red" Ingram ..... President
James Baird ..... Vice President
Frank Catalano ..... Secretary
Hugh McLean ..... Treasurer
Robert Erwin ..... Reporter
Dr. Glendale Scott ..... Sponsor

MEMBERS

James Baird
Frank Catalano
Robert Erwin
John Holland
Lyman "Red" Ingram
Hugh McLean
Ernest Hawkins
Volene Thompson
Kenneth Choate
Red Husky
James Hamilton
Lonnie Hudson
Ernest Stockton Jr.

HONORARY MEMBERS

Dean Young
Mrs. Glendale Scott
Judge Gilreath
Dr. Ernest Stockton

Front Row: Dr. Sydenstricker (Sponsor), Catalano, Cleveland, Steele.
Second Row: Oakley, Coleman, Leftwich, Murphy, Walker.
Back Row: Johnson, Thompson, Hall, Dyer, Baird.

THE ENGLISH CLUB

OFFICERS

Bill Steele ..... President
Frank Catalano ..... Vice President
Robbie Walker ..... Secretary-Treasurer
Dr. V. A. Sydenstricker ..... Sponsor

MEMBERS

J. B. Leftwich
Luther Joe Thompson
Charles Bass
Sylvia Cleveland

James Baird
Josephine Murphy
William Dyer
Mary Ann Grannis

Pauline Coleman
Harold Oakley
Alsey Johnson
Thelma Hall

Front Row: Vaughan, Donnell, Scott.
Second Row: Gilreath, Young, Stockton.
Third Row: Sydenstricker, Harris, Bone, Holmes, Wooten.
Back Row: Burns, Muncie, Hardison, Jones, Griebsch.

THE UNIVERSITY WOMEN'S CLUB

OFFICERS

Mrs. Ralph Donnell ..... President
Mrs. Sam Gilreath ..... Vice President
Mrs. Ned Vaughan ..... Secretary
Mrs. Will D. Young ..... Treasurer

MEMBERS

Miss Sara Hardison
Mrs. Walter Baird
Mrs. W. P. Bone
Mrs. Helen Smith Means
Mrs. Paul Hollister
Mrs. E. L. Stockton
Miss Martha Harris
Mrs. Mary Owen Holmes
Mrs. Frank Burns
Miss Madge Hardison
Mrs. Louis Cassidy
Mrs. Dixon Merritt
Mrs. Gregory Rousseau
Mrs. A. A. Adams
Mrs. Glendale Scott
Mrs. V. A. Sydenstricker
Mrs. Sam Bone
Mrs. Y. P. Wooten
Mrs. Virginia Muncie
Miss Mabel Jones
Mrs. Hermance Griebsch

THE CUMBERLAND PLAYERS

OFFICERS

Dr. Graves Thompson ..... President
Dr. Luther A. Pfleuger ..... 1st Vice President
Mrs. Hermance Griebsch ..... 2nd Vice President
Miss Leila Owen Bone ..... Secretary
Miss Mabel Jones ..... Treasurer

MEMBERS

Captain James Bomar
Bernita Cooksey
Virginia Golloday
Mrs. Jennette Cremer
Mrs. Virginia Muncie
Mrs. Glendale Scott
Dr. Glendale Scott
Mrs. V. A. Sydenstricker
Dr. V. A. Sydenstricker
Mrs. Hilda Baird Thomas
Mrs. Ned Vaughan
Coach Ned Vaughan
Louise Ray
Eunice Cutler
Dean Will D. Young
Alfred Weeks
George Slaugenhop
John Fitzgibbons
Willis Maddox
J. B. Leftwich
Kathryn Molyneux
Jane Dean
Jim T. Robinson
John R. Rice
O'Neil Lee
Mrs. Ernest L. Stockton
Dr. E. L. Stockton
Ernest Stockton, Jr.

THE STRAY GREEKS

Founded at Cumberland University, February 11, 1938
Colors: Black and Blue Flower: Orchids
Tennessee Chapter

FRATRES IN FACULTATE

Dr. Ernest L. Stockton ..... Kappa Sigma
Dr. Graves H. Thompson ..... Kappa Sigma
Judge A. B. Neil ..... Alpha Tau Omega
Dr. Louis Cassidy ..... Gamma Epsilon Gamma

FRATRES IN UNIVERSITATE

George Hymers ..... Kappa Sigma
Kenneth Price ..... Phi Delta Theta
Vick Gould ..... Alpha Tau Omega
Robert P. Holleron ..... Sigma Alpha Epsilon
Jim Bright Buchanon ..... Sigma Alpha Epsilon
Paul Quinn ..... Kappa Sigma
John Morgan ..... Delta Kappa Epsilon
Lynn Townsend ..... Alpha Tau Omega
Bracy Woods ..... Alpha Tau Omega
Paul Mathews ..... Phi Delta Theta
Eugene T. Liggett ..... Sigma Phi Epsilon
Billie Carr ..... Kappa Alpha
Oliver Orman ..... Kappa Alpha
Wm. T. Z. German, Jr. ..... Kappa Alpha
Alfred Bird ..... Phi Gamma Delta
Robert McClellen ..... Acacia Fraternity
John Fitzgibbons ..... Delta Chi
Tom Broyhill ..... Sigma Phi
Marvin Simpson ..... Delta Chi
Eben Warner ..... Kappa Alpha
Robert Gauchat ..... Alpha Tau Omega
Tom Stewart ..... Delta Tau Delta
Robert Stevens ..... Mercer
Jim Adams ..... Delta Theta Delta
Abraham Norcross ..... Phi Delta Theta
John Witherspoon ..... Beta Tau Phi
Lutins Sams ..... Beta Tau Phi
Harry H. Wells, Jr. ..... Kappa Sigma
Ben Caldwell ..... Sigma Nu
Joe Ed Bushong ..... Alpha Tau Omega

OFFICERS

George Hymers ..... President
Billie Carr, Alfred Bird, Tom Broyhill ..... Vice Presidents
Paul Quinn ..... Secretary
Robert Stephens ..... Treasurer
Dr. Louis Cassidy ..... Faculty Advisor
Robert Holleron ..... Sergeant at Arms

FRATERNITIES AND SORORITIES

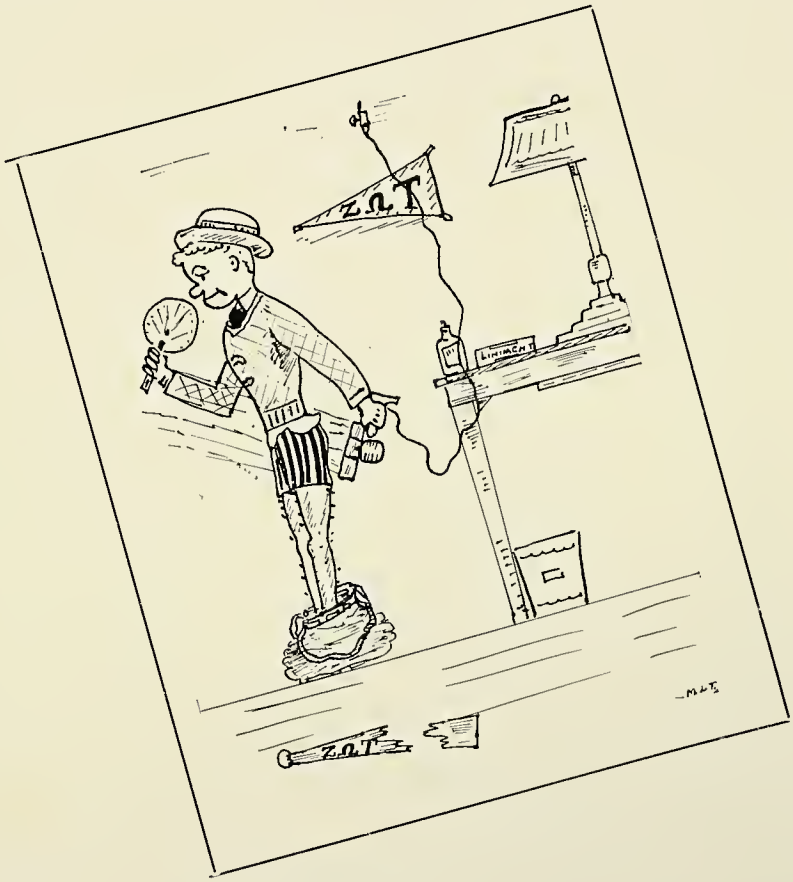

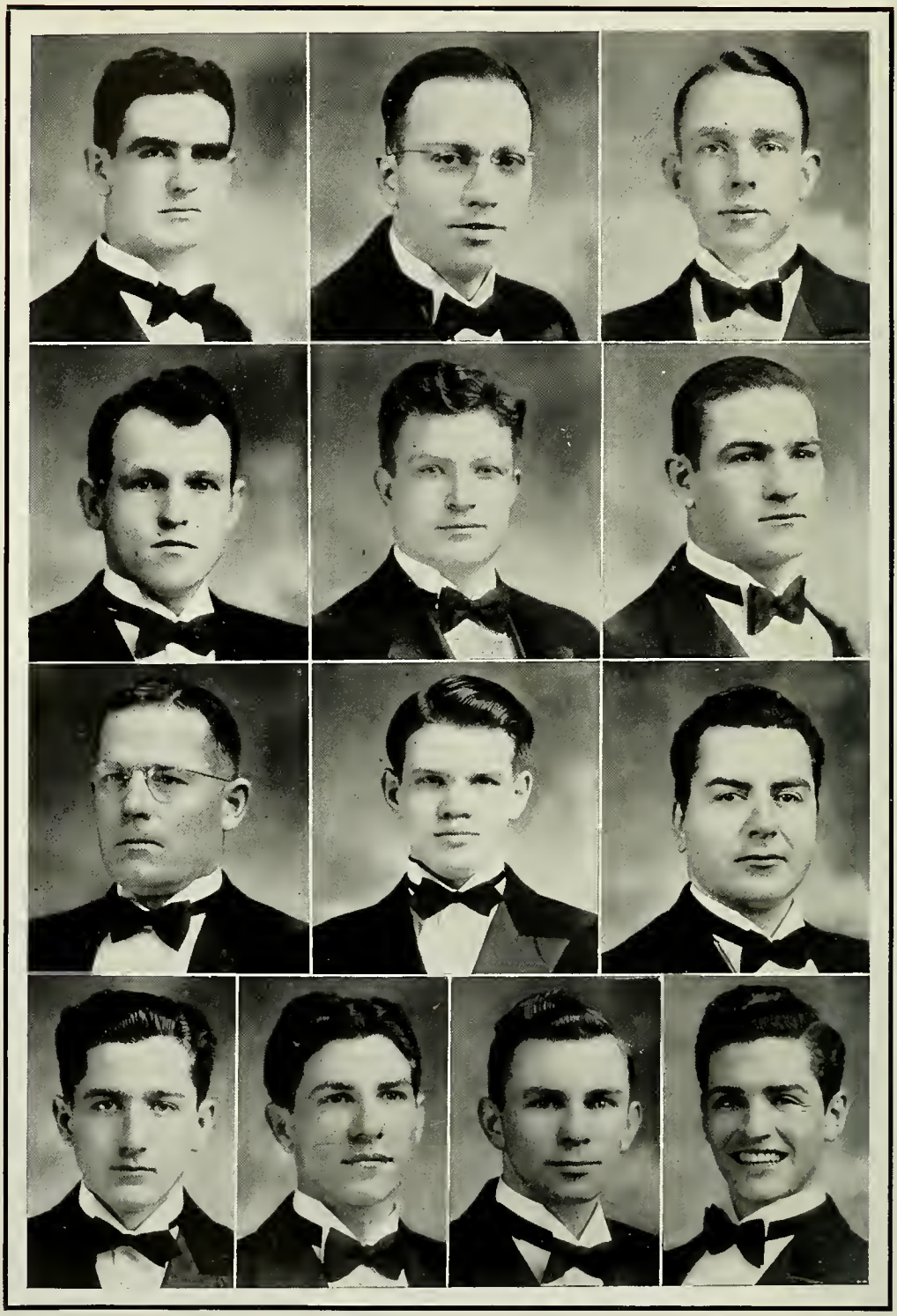

Avant
Barker
Bradford
Harlin
Chamblee
Gordon
Caldwell
Hensley
Lee
MacBride
McCullouch
Tatum
Townsend

BLUE KEY NATIONAL HONOR FRATERNITY

Founded at the University of Florida, 1924

Motto: Serving, I live Colors: Azure and Gold

FRATRES IN FACULTATE

Dean Will D. Young Professor Sam B. Gilreath

FRATRES IN UNIVERSITATE

Malcolm Allen ..... Tennessee
Bruce Allen ..... Texas
Clay Avant ..... Tennessee
Robert O. Barker ..... Tennessee
Jack Bradford ..... Tennessee
Robert Brettell ..... New Jersey
James T. Caldwell ..... Kentucky
Newton Chamblee ..... Alabama
William Daniel ..... Tennessee
Allen Gordon ..... Tennessee
Thomas Hanners ..... New Mexico
Ben Webb Harlin ..... Tennessee
William N. Hensley ..... Texas
O'Neil Lee ..... Tennessee
Dexter Dupont MacBride ..... Virginia
Spiva L. McCullouch ..... Mississippi
George Merrifield ..... Ohio
Tom Moore ..... Tennessee
Joe Olschner ..... South Carolina
Vern Spackman ..... Utah
Joe Spencer ..... Tennessee
Ernest Stockton, Jr. ..... Tennessee
A. R. Surles, Jr. ..... Florida
Hubert Melvin Tatum ..... Tennessee
Frank E. Tippett ..... Arizona
Lynn Townsend ..... Tennessee
Rudolph Watson, Jr. ..... Florida

OFFICERS

Vern Spackman ..... President
Robert Brettell ..... Vice President
Tom Moore ..... Secretary
Joe Olschner ..... Corresponding Secretary
Allen Gordon ..... Treasurer

FRATRE IN HONORIA

Dr. Ernest L. Stockton

Bradford	Bridges	Byrom	Carter	Clark	Covington
Corbitt	Eoff	Erwin	Fisher	Fite	Steele
Gist	Hester	Hester	Hester	Holland	Hollis
Hudson	Lee	Lloyd	Maddox	Malone	Massad
Murrey	MacBride	McCullouch	McElroy	Oldham	Proctor
Pursley	Robertson	Simpkins	Slaughenhop	Smith	Smith
Stallings	Garrison-Ward	Thomas	Tucker	Vaughn	Walker
		Weddington	Weddington	Weeks	

LAMBDA CHI ALPHA

Founded at Boston University, 1909

Colors: Purple, Green, Gold Flower: Purple Iris

ALPHA SIGMA ZETA

Established at Cumberland University, April 17, 1917

FRATRES IN FACULTATE

J. O. Baird Leo C. Thomas Ralph T. Donnell

FRATRES IN UNIVERSITATE

Jack Bradford ..... Tennessee
Forrest Bridges ..... Tennessee
Harmon Byrom ..... Tennessee
Joe Carter ..... Tennessee
Dorian Clark ..... Tennessee
Eddie Corbitt ..... Michigan
Mabry Covington ..... Tennessee
Clair Eoff ..... Tennessee
Robert Erwin ..... Tennessee
Gene Fisher ..... Kentucky
Dewey Fite ..... Tennessee
William Garrison ..... Tennessee
Charles Gist ..... Tennessee
Eugene Hester ..... Tennessee
Harold Hester ..... Tennessee
William Hester ..... Tennessee
John Holland ..... Tennessee
Jack Hollis ..... Tennessee
Lonnie Hudson ..... Tennessee
Roy N. Lee ..... Mississippi
Charles Lloyd ..... Tennessee
John Long ..... Alabama
Will T. Malone ..... Tennessee
Dexter MacBride ..... Virginia
Frank Massad ..... Oklahoma
Willis Maddox ..... Texas
Woodall Murrey ..... Tennessee
Spiva McCullouch ..... Mississippi
William McElroy ..... Tennessee
Dortch Oldham ..... Tennessee
John Proctor ..... Texas
Neil Robertson ..... Tennessee
Bill Shumaker ..... South Carolina
Kelly Simpkins ..... Tennessee
George Slaughenhop ..... Texas
Charles Smith ..... Maine
Bill Smith ..... North Carolina
Raymond Stallings ..... Texas
Bill Steele ..... Tennessee
Leo C. Thomas ..... Missouri
Clifton Tucker ..... Tennessee
James Vaughn ..... Tennessee
Grissim Walker ..... Tennessee
John Ward ..... Florida
Carl Weddington ..... Tennessee
Murrell Weddington ..... Tennessee
Alfred Weeks ..... Michigan

OFFICERS

First Semester		Second Semester
Charles Gist	High Alpha	Charles Gist
Clair Eoff	High Beta	Dewey Fite
Bill Steele	High Gamma	Bill Steele
Grissim Walker	High Tau	Grissim Walker
Murrell Weddington	High Epsilon	Neil Robertson
Dewey Fite	High Phi	Clair Eoff
Charles Pursley	High Pi	Charles Pursley

FRATRES IN URBE

Robert Adams
W. P. Bone, Jr.
Capt. Jonas Coverdale
Bob Donnell
Comer Donnell
Lindsey Donnell
Harry Green
William Hinson
Major Dan Kendall
Robert Lester
Dean Martin
Charles Pursley
Lovell Rousseau
Guy Thackston
Gwynne Vaughan
Dr. Dean Wilkerson

Anderson	Alexander	Askew	Baird	Barker	Beasley
Brown	Bryan	Clement	Coaplen	Duvall	Davis
Davis	Denney	Dick	Forrester	Gordon	Hamilton
Hamilton	Harris	Johnson	Johnson	Marks	May
McClanahan	McIlvaine	Moss	Young	McKinney	McLean
McLean	Pollot	Riggins	Robinson	Sheppard	Stockton
Stone	Stryker	Stewart	Stubbs	St. Charles	Taylor

Warren Watson Williams Witt Wynns

SIGMA ALPHA EPSILON

Founded at the University of Alabama, March 9, 1856

Colors: Purple and Gold — Flower: Violet

Tennessee Lambda Chapter Founded 1856

FRATRES IN FACULTATE

Dean Will D. Young — Coach Eugene McIlwain

FRATRES IN UNIVERSITATE

Hudson Alexander	Tennessee
Alexander Anderson	Tennessee
Reese Askew	Tennessee
Fred Auld	Tennessee
Tom Auld	Tennessee
Edward Baird	Tennessee
Watson Barker	Tennessee
John Beasley	Tennessee
Jack Brown	Tennessee
Jim Bryan	Florida
Frank Clements	Tennessee
Sam Coaplen	Tennessee
Hoyt Davis	Tennessee
Raymond Davis	Tennessee
Jean Denney	Tennessee
Bob Donihi	Ohio
Bill Duvall	Tennessee
Bob Forrester	Tennessee
Allen Gordon	Tennessee
Courtney Hamilton	Tennessee
James Hamilton	Tennessee
John Harris	Kentucky
Joe Hays	Tennessee
Alsey Johnson	Tennessee
Hoyal Johnson	Tennessee
Jack Lynch	Tennessee
Anthony May	Texas
Dempsey Marks	Tennessee
Clifton McClanahan	Tennessee
Lee McIlwaine	Florida
Charles McKinney	Missouri
Hugh McLean	Tennessee
James McNeese	Texas
James Riggins	Tennessee
Carl Robinson	Tennessee
Frank Sheppard	Tennessee
Robert Stone	Tennessee
Bill Stryker	New Jersey
Ernest Stockton, Jr.	Tennessee
Carl Stubbs	Tennessee
Mike St. Charles	Tennessee
Murray Stuart	Tennessee
DeWitt Taylor	Tennessee
Rudolph Watson	Florida
C. H. Warren	Tennessee
James Williams	Tennessee
Bob Winters	Florida
James Witt	Tennessee
Harry Wynns	Tennessee

OFFICERS

First Semester		Second Semester
John Beasley	Eminent Archon	John Beasley
William Duvall	Eminent Deputy Archon	William Duvall
Robert Stone	Eminent Treasurer	Robert Stone
Reese Askew	Eminent Recorder	Hugh McLean
Ernest Stockton	Eminent Herald	Jack Lynch
James Riggins	Eminent Chronicler	John Harris
Courtney Hamilton	Eminent Correspondent	Hudson Alexander
Dempsey Marks	Eminent Warden	Dempsey Marks
Sam Coaplen	Steward	Carl Stubbs

FRATRES IN URBE

Alexander Anderson, Sr.
Harry L. Armstrong
Bob Askew
James Askew
Erwin Doak
Rufus Doak
Curry Dodson
Joe Grannis
J. H. Grissim
M. T. Hearn
John Hume
Allison Humphreys
Burton Humphreys
Joe McClain
John Rushing
Homer Shannon
Jackson Woodall

Alumni Advisor: A. Jackson Woodall — House Mother: Mrs. Kate Moss

Chappell
Morgan
Neill
Scott

Frederking
Neil
Paul
Stark

Stindt

Garrison
Gilreath
Price
Weeks

Harwell
Nicholson
Robinson
Yeager

SIGMA DELTA KAPPA

Intercollegiate Legal Fraternity

Founded at the University of Michigan, 1914

Colors: Garnet and Black Flower: Red Rose

PI CHAPTER

Established at Cumberland University, February 5, 1924

FRATRES IN FACULTATE

A. B. Neil Sam Gilreath

FRATRES IN UNIVERSITATE

James C. Neill	Mississippi
Robert O. Barker	Tennessee
S. Rush Nicholson	Kentucky
William Fredricks	Tennessee
Hal H. Carr	Tennessee
Robert G. Watkins, Jr.	Tennessee
John E. Campbell	Oklahoma
Carl F. Loerke	Michigan
Robert R. Frederking	West Virginia
Dean W. Todd	Oklahoma
H. Spencer Chappell	Virginia
Kenneth Harwell	Oklahoma
Homer Paul	Oklahoma
Herbert Lawson	Oklahoma
Alfred Weeks	Michigan
B. O'Brien Price	Tennessee
James T. Robinson	Tennessee
Glendale O. Scott	Ohio
Virgil L. Stark	Indiana
Robert M. Donihi	Ohio
William McKinley Garrison	Tennessee
Leon Lerkins	Mississippi
John A. Yeager, Jr.	Mississippi
Louis L. Lesesne	South Carolina

PLEDGES

Charles Glazer	New York
Eugene Stindt	Michigan
Charles W. McKinney	Missouri
John Morgan	Illinois

OFFICERS

First Semester		Second Semester
John E. Campbell	Chancellor	Homer Paul
William Fredricks	Vice Chancellor	R. R. Frederking
Hal H. Carr	Secretary	O'Brien Price
Robert G. Watkins	Treasurer	Kenneth Harwell
R. R. Frederking	Chaplain	H. Spencer Chappell
J. C. Neill	Bailiff	Glendale O. Scott
Rush Nicholson	Reporter	James T. Robinson

Bugbee
Duff
Gwynn
Simmons

Burton
Franklin
Hinch
Walker

Jennings
Weakley

Cleveland
Gann
Molyneux
Whitefield

Cutler
Graham
Phillips
Young

DELTA PHI OMEGA

Founded at Cumberland University, November 30, 1926

Tennessee Alpha Chapter

Flower: White Rose Colors: Orchid and Silver

SPONSER IN URBE

Eunice Cutler

SORORES IN UNIVERSITATE

Jessie Franklin ..... Tennessee
Mary Gwynn ..... Tennessee
Martha Graham ..... Mississippi
Dean Simmons ..... Tennessee
Lora Smith Burton ..... Tennessee
Roberta Gann ..... Tennessee
Fannie B. Jennings ..... Tennessee
Sarah Helen Whitefield ..... Tennessee
Kathryn Molyneux ..... Tennessee
Helen Hinch ..... Tennessee
Hazelene Young ..... Tennessee
Robbie Walker ..... Tennessee
Sylvia Cleveland ..... Tennessee
Rebecca Weakley ..... Tennessee
Lillian Phillips ..... Tennessee
Elizabeth Bugbee ..... Tennessee
Martha Duff ..... Tennessee

OFFICERS

First Semester		Second Semester
Mary Gwynn	President	Mary Gwynn
Martha Graham	Vice President	Lora Smith Burton
Dean Simmons	Secretary	Rebecca Weakley
Jessie Franklin	Treasurer	Jessie Franklin

SORORES IN URBE

Mrs. Norman Beard
Josephine Bentley
Mrs. Henry Counts
Mrs. Comer Donnell
Harriet Edgerton
Eugenia Freeman
Mrs. Blair Gibson
Mrs. A. C. Haley
Charlene Hughes
Mrs. Richard Hawkins
Mary Katherine Kleyensteuber
Mrs. Victor Miller
Mrs. Harry Phillips
Jennie Mae Rousseau
Mary Owens Walters

SORORES IN HONORIA

Mrs. Ned Vaughan
Mrs. Elmo Paige
Mrs. V. A. Sydenstricker

PATRONESSES

Mrs. Sam Bone
Mrs. C. Travis Bonner
Mrs. Dean Wilkinson
Mrs. Gwynne Vaughan
Mrs. J. C. Arnett

Anderson
Hancock
Moss

Bassett
Harper
Nicholson

Purnell

Cooksey
Killen
L. Walling

Cox
Merwin
N. Walling

SIGMA DELTA SIGMA

Founded at Cumberland University, November 9, 1926

Tennessee Alpha Chapter

Colors: Silver and Rose Flower: Sweetheart Rose

SOROR IN FACULTATE

Mabel C. Jones

SORORES IN UNIVERSITATE

Marjorie Bassett	Kentucky	Izzy Moss	Tennessee
Sara Hancock	Tennessee	Katherine Anderson	Tennessee
Sue Merwin	Georgia	Mignon Purnell	Tennessee
Frances Nicholson	Tennessee	Lonnie Walling	Tennessee
Frances Harper	Tennessee	Mrs. Bob Winters	Tennessee
Martha Cooksey	Tennessee	Nell Killen	Tennessee

Catherine Cox ..... Tennessee

OFFICERS

First Semester		Second Semester
Frances Nicholson	President	Frances Nicholson
Sara Hancock	Vice President	Sue Merwin
Sue Merwin	Secretary	Frances Harper
Marjorie Bassett	Treasurer	Marjorie Bassett

SORORES IN URBE

Mrs. Robert Donnell	Virginia Golladay	Mrs. Paul Redich
Mrs. Will D. Young	Katherine McClain	Lucille Warren
Mrs. Fred Drunagel	Mrs. Robert Adams	Mrs. W. P. Bone, Jr.
Belle Langford Doak	Mrs. Joe Brown Cummings	Helen Davis

Marie Thackston Margaret Tripp

SORORES IN HONORIA

Mrs. Hermance Griebsch Mrs. Jack Lynch Mrs. Charles Pittman

PATRONESSES

Mrs. George Golladay Mrs. George McDaniels

Mrs. Allison Humphreys Mrs. Dan Ingram

Mrs. Scott McClain

Hardison
Matthews

Jenkins
Mackey

IOTA TAU TAU

Established at Cumberland University, May 21, 1929
Tennessee Zeta Chapter

Flowers: Violet and Yellow Rose

Colors: Purple and Gold

SPONSOR IN URBE
Sara Hardison

SORORES IN UNIVERSITATE

Sara Hardison ..... Tennessee
Delia Jenkins ..... Missouri
Blanche Mackey ..... Kentucky
Margaret B. Matthews ..... Tennessee

OFFICERS

Delia Jenkins ..... President
Blanche Mackey ..... Vice President
Margaret B. Matthews ..... Secretary and Treasurer

SORORES IN URBE
Eugenia Freeman

ADVERTISEMENTS

COMPLIMENTS OF

CONSOLIDATED BUS LINES, INC.

"Seventeen years continuous operation carrying more than five million passengers without a single passenger fatality."

Phone 244 Lebanon, Tennessee

SHANNON'S
DRUG STORE

"Students' Friends"

Prescriptions a Speciality

Merchandise that you like at the price you like to pay

Our fountain drinks the best

"Make this store your headquarters"

Phone 180 Phone 345

Modern Barber Shop

"Students' Choice"

Next to Bus Station

It Pays to Look Well

Outfitters for Women

McADOOS'

"A Good Store in a Good Town"

LEBANON

A friend to the students

COMPLIMENTS OF

Ragland Potter & Co.

COMPLIMENTS OF

Kenneth O. Lester

Wholesale Fruits and
Vegetables

McCLAIN & SMITH

"The College Store"

Society Brand Clothing, Shoes
and Furnishings

On Corner of Square

W. F. Scheuerman

Perfection Ice Cream

Pasteries, Bread
and
Bakery Supplies

TAYLOR SUITE

"Quality Fresh Meats"

Phone No. 676

COMPLIMENTS OF

"Hatcher's Radio and Refrigeration Service"

Especially attention to Radio Repair for students

West Gay Street Phone No. 373

BAIRD & CRIPS

"Law Books, Sales and Rentals"

COMPLIMENTS OF

The Cox Furniture Co.

COMPLIMENTS OF

Baird, Safley, and Cook Hardware Company

COMPLIMENTS OF

Cash and Carry Store

Complete Food Supplies, for Luncheons, Picnics, Etc.

Phone No. 508

Jacobs Department Store

"A Friend to the Students"

COMPLIMENTS OF

FRANK TAYLOR

THE TAILOR

McGEE & JENNINGS
JEWELERS
New Yellow Gold
Bulova, Elgin, Hamilton Watches—Diamond, Wedding, Dinner Rings
"Prompt and Careful Repair Service" — Southwest Corner of Square
LEBANON, TENN.

Students: Patronize our advertisers whose names appear in this book.

The Lebanon Democrat
Printers - Publisher - Stationary
"We print The Collegian"

COMPLIMENTS OF
Dr. Frank Baddour
OPTOMETRIST
Lebanon, Tennessee

R. E. JOHNSON MUSIC STORE
"The place to buy that Radio"
Zenith and General Electric Radios

The McDowell Tire Co.
GENERAL TIRES
Lebanon, Tennessee

ASKEW and GRISSIM
OUTFITTERS FOR MEN AND BOYS
Stetson Hats - Nunn-Bush Shoes - Manhatton Shirts - Edgerton Shoes - Phoenix and Botany Neckwear - Kahn National Tailored Suits
Phone 482

IN MEMORY OF
Our prosperous Lebanon Merchants who refused to help us by not advertising in this Edition of the Phoenix.

COMPLIMENTS OF

LEBANON WHOLESALE COMPANY

COMPLIMENTS OF
ROBERT HADEN TRIGG

COMPLIMENTS OF
THE PRINCESS THEATER

COMPLIMENTS OF
THE AMANDA ANN TEA ROOM
"A friend to the students"

COMPLIMENTS OF
OLIVER'S DRUG STORE
STUDENTS' SUPPLIES
Phone No. 25

RAY'S JEWELRY CO.
Next to Princess Theatre
DIAMONDS - WATCHES - GIFTS
"Repair work a specialty"

We appreciate your business

SEAT'S STUDIO

PHOTOGRAPHS THAT PLEASE

Lebanon, Tennessee

School work a specialty

THE STUDENT ROLL

LITERARY STUDENTS

FRESHMAN LITERARY CLASS

Jimmy Weems, Pres.

Alexander, Roy ..... Norene, Tenn.
Anderson, Katherine ..... Lebanon, Tenn.
Andrews, William ..... Lebanon, Tenn.
Atkinson, Lena ..... Lebanon, Tenn.
Baird, Mary Knight ..... New Middleton, Tenn.
Baird, Mildred Neal ..... New Middleton, Tenn.
Baird, James ..... Lebanon, Tenn.
Borbour, Charles C., Jr. ..... Watertown, Tenn.
Barker, Watson ..... Nashville, Tenn.
Bass, Charles, W. ..... Liberty, Tenn.
Breedlove, Elwin ..... Nashville, Tenn.
Bridgewater, Mary Kathe yn ..... Cottontown, Tenn.
Brown, Charles, Jr. ..... Hartsville, Tenn.
Bryan, Albert, Jr. ..... Watertown, Tenn.
Burnett, Myra ..... Lebanon, Tenn.
Catalano, Frank ..... Belleville, N. J.
Choate, Kenneth ..... Greenbrier, Tenn.
Clark, Dorian ..... Nashville, Tenn.
Clement, Frank ..... Dickson, Tenn.
Cleveland, Sylvia ..... Lebanon, Tenn.
Conwell, Morgan ..... Red Bay, Ala.
Cooksey, Martha ..... Lebanon, Tenn.
Cox, Katherine ..... Watertown, Tenn.
Covington, Mabry, Jr. ..... College Grove, Tenn.
Davis, Hoyte ..... Hartsville, Tenn.
Davis, Ramon ..... Lebanon, Tenn.
Dean, Jane ..... Nesbitt, Miss.
Duff, Martha ..... Nashville, Tenn.
Duncan, Clyde ..... Camden, Tenn.
Edwards, James ..... Dickson, Tenn.
Forrester, Robert ..... Watertown, Tenn.
Grandstaff, Sarah Katherine ..... Lebanon, Tenn.
Grannis, Mary Anne ..... Lebanon, Tenn.
Hall, Thelma ..... Glasgow, Ky.
Hawkins, Ernest ..... Corinth, Miss.
Hester, Eugene ..... Nashville, Tenn.
Hinch, Helen ..... Cowan, Tenn.
Hughes, Earl N. ..... Lebanon, Tenn.
Johnson, Hoyal ..... Lebanon, Tenn.
Johnson, Robert Jerry ..... Lebanon, Tenn.
Killen, Nell ..... Milan, Tenn.
Lackey, Thomas ..... Liberty, Tenn.
Leftwich, J. B. ..... Buffalo Valley, Tenn.
Ligon, Lanova ..... Hermitage, Tenn.
Loomis, Alfred ..... Sweetwater, Tenn.
McAdoo, Elbert ..... Auburntown, Tenn.
McKinney, Nat, Jr. ..... Carthage, Tenn.
McLean, William Edgar ..... Shelbyville, Tenn.
Margrave, James ..... Rockwood, Tenn.
Martin, Edwin ..... Liberty, Tenn.
Martin, Edward ..... Liberty, Tenn.
Meador, Ernestine ..... Westmoreland, Tenn.
Mitchell, Richard ..... Livingston, Tenn.
Molyneux, Kathryn ..... Rockwood, Tenn.
Moss, Isabelle ..... Lebanon, Tenn.
Mullinax, Frank ..... Watertown, Tenn.
Murphy, Josephine ..... Lebanon, Tenn.
Phillips, Lillian ..... Watertown, Tenn.
Puryear, Thomas ..... Lebanon Tenn.
Ray Thelma ..... Fayetteville, Tenn.
Reed, Erwin ..... Lebanon, Tenn.
Robinson, Cloyd ..... Old Hickory, Tenn.
Robinson, Carl ..... Milan, Tenn.
Russell, Elizabeth ..... Hartsville, Tenn.
Schruer, Grace ..... Holland, Mich.
Scott, G. T. ..... Dickson, Tenn.
Sheppard, Frank ..... Hartsville, Tenn.
Small, Sylvan ..... Nashville, Tenn.
Stewart, Murry ..... Dickson, Tenn.
Sullivan, Royce ..... Bells, Tenn.
Sumners, Bill ..... Ridgely, Tenn
Taylor, Dewitt ..... Dickson, Tenn.
Taylor, Ellen ..... Lebanon, Tenn.
Thompson, Luther Joe ..... Watertown, Tenn.
Tidwell, Joe ..... Dickson, Tenn.
Turner, Virginia ..... Adolphus, Ky.
Walker, Robbie ..... Lebanon, Tenn.
Walling, Lonnie ..... McMinnville, Tenn.
Walling, Nettie ..... McMinnville, Tenn.
Waters, Dee Loyd ..... Dickson, Tenn.
Waters, Robert Bryan ..... Lebanon, Tenn.
Weakley, Rebecca ..... Smyrna, Tenn.
Weddington, Carl ..... Tullahoma, Tenn.
Weems, Jimmy ..... Dickson, Tenn.
Whitefield, Sarah ..... Lebanon, Tenn.
Winfree, Lucas ..... Smithville, Tenn.
Wynn, Harry ..... Dickson, Tenn.
Young, Hazeline ..... Lebanon, Tenn.

SOPHOMORE LITERARY CLASS

Dewey Fite, Pres.

Alexander, Hudson ..... Milan, Tenn.
Amonette, Edith ..... Buffalo Valley, Tenn.
Anderson, Alexander, Jr. ..... Lebanon, Tenn.
Badgett, Mildred ..... Lebanon, Tenn.
Bassett, Marjorie ..... Providence, Ky.
Bastain, Haynie ..... Hartsville, Tenn.
Beesley, Charles ..... Columbia, Tenn.
Boner, Emerson ..... Nashville, Tenn.
Bugbee, Elizabeth ..... Tullahoma, Tenn.
Burch, Everett ..... Stuttgart, Ark.
Burton, Lora Smith ..... Mt. Juliet, Tenn.
Burton, Rilla ..... Mt. Juliet, Tenn.
Callis, Irene ..... Lebanon, Tenn.
Carter, Joe Ramond ..... Lebanon, Tenn.
Coaplen, Sam ..... Old Hickory, Tenn.
Cunningham, Wyatt ..... Hornbeak, Tenn.
Cutrell, Ethel ..... Hartsville, Tenn.
Dean, Joe ..... Nesbitt, Miss.
Denney, Jean ..... Milan, Tenn.
Dyer, William F. ..... Lebanon, Tenn.
Erwin, Robert ..... White House, Tenn.
Fite, Dewey ..... Milton, Tenn.
Foster, Marshall ..... Gladesville, Tenn.
Gann, Roberta ..... Lebanon, Tenn.
Gannaway, Margaret ..... Nesbitt, Miss.
Gossett, Marie ..... Greenbrier, Tenn.

Gwynn, Mary Rankin ..... Martha, Tenn.
Hale, Edward ..... Liberty, Tenn.
Hancock, Sarah ..... Lebanon, Tenn.
Hankin, Joe ..... Lebanon, Tenn.
Harper, Frances ..... Ashland City, Tenn.
Harville, Minnie Lou ..... Centerville, Tenn.
Hayes, Joe Wright ..... Pulaski, Tenn.
Holloway, Mary Franc ..... Lebanon, Tenn.
Jennings, Harry ..... Lebanon, Tenn.
Johnson, Alsey ..... Brownsville, Tenn.
Johnson, Jimmie ..... Mt. Pleasant, Tenn.
Kendall, James ..... Hornbeak, Tenn.
Key, Lewis ..... Lebanon, Tenn.
McClanahan, James Clifton ..... Hartsville, Tenn.
McEachern, Harold ..... Watertown, Tenn.
McLean, Hugh ..... Milan, Tenn.
Merwin, Sue Amanda ..... Hahira, Ga.
Morse, Margaret ..... Lebanon, Tenn.
Myers, Hugh L. ..... Baxter, Tenn.
Northern, Turner ..... Lebanon, Tenn.
Oakley, Harold ..... Nashville, Tenn.
Oldham, Dortch ..... Hartsville, Tenn.
Orr, Dorothy Adelle ..... Batesville, Miss.
Reed, Edna ..... Lebanon, Tenn.
Riggins, James ..... Hartsville, Tenn.
Rogers, Jane ..... Houston, Texas
Rochell, Mrs. Mary ..... Lebanon, Tenn.
Savage, Kirk, Jr. ..... Carthage, Tenn.
Simmons, Dean ..... Castalian Springs, Tenn.
Simpkins, Eugene ..... Ashland City, Tenn.
Steele, Bill ..... Franklin, Tenn.
Stephens, Roscoe ..... Jamestown, Tenn.
Stone, Robert ..... Delrose, Tenn.
Stryker, William ..... Belleville, N. J.
Swain, Walter ..... Gladesville, Tenn.
Thomas, Ben ..... Carthage, Tenn.
Vaughan, James ..... Murfreesboro, Tenn.
Wagster, David ..... Columbia, Tenn.
Walker, Grissim ..... Lebanon, Tenn.
Warren, Billie ..... Lebanon, Tenn.
Warren, C. H., Jr. ..... Lebanon, Tenn.
Williams, Emma Lou ..... Lebanon, Tenn.
Williams, Jim H. ..... McKenzie, Tenn.
Winnard, Otis ..... Smithville, Tenn.
Wright, Mary Alice ..... Martha, Tenn.

JUNIOR LITERARY CLASS

Murrell Weddington, Pres.

Baker, Alene ..... New Middleton, Tenn.
Craig, Mary ..... Batesville, Miss.
Comer, Eula Belle ..... Lebanon, Tenn.
Eoff, Clair, Jr. ..... Tullahoma, Tenn.
Eskdale, Norman ..... Union, N. J.
Gist, Charles P. Jr. ..... Tullahoma, Tenn.
Hudson, Lonnie E. ..... Smithville, Tenn.
Ingram, Lyman ..... Marshall, Texas
Maline, Will T. ..... Watertown, Tenn.
Martin, Bill Allen ..... Gladeville, Tenn.
Nickell, Ann ..... Bold Springs, Tenn.
O'Guinn, Eldridge ..... Camden, Tenn.
Stockton, Ernest L., Jr. ..... Lebanon, Tenn.
Suddarth, Clair ..... Lebanon, Tenn.
Thompson, Volene ..... Lebanon, Tenn.
Weddington, Charles M. ..... Tullahoma, Tenn.

SENIOR LITERARY CLASS

Spiva McCullouch, Pres.

Avant, Clay ..... Alexandria, Tenn.
Beasley, John ..... Elkton, Tenn.
Bradford, Jack ..... New Middleton, Tenn.
Brettell, Robert ..... West Orange, N. J.
Bryan, Helen Bates ..... Lebanon, Tenn.
Burton, Lillian ..... Mt. Julet, Tenn.
Close, Catherine ..... Belleville, N. J.
Coleman, Pauline ..... Milan, Tenn.
Crips, Macon ..... Liberty, Tenn.
Davis, Mary Ellen ..... Sylvia, Tenn.
Denney, Jane M. ..... Milan, Tenn.
Donnell, Elizabeth Bryan ..... Lebanon, Tenn.
Donnell, Frankie ..... Lebanon, Tenn.
Franklin, Jessie ..... Donalson, Tenn.
Gaston, Emmett ..... Gastonburg, Ala.
Gordon, Allen ..... Lynnville, Tenn.
Graham, Martha ..... Corinth, Miss.
Hamilton, Courtney, Jr. ..... Lebanon, Tenn.
Harlin Ben ..... Lebanon, Tenn.
McCullouch, Spiva ..... Louisville, Miss.
Nicholson, Frances ..... Ashland City, Tenn.
Odom, Aileen ..... Liberty, Tenn.
Paty, Ludy ..... Lebanon, Tenn.
Ray, Ruth ..... Fayetteville, Tenn.
Tatum, Hubert ..... Lebanon, Tenn.
Vickers, Dan ..... Douglas, Ga.
Woolard, Josephine ..... Lebanon, Tenn.

LAW STUDENTS

JUNIOR LAW STUDENTS

Roy Noble Lee, Pres.

Adams, James E. ..... Tyler, Texas
Anderson, O. H., Jr. ..... Lebanon, Tenn.
Balls, Thomas ..... Nashville, Tenn.
Bauer, John R. ..... Winchester, Tenn.
Blair, Wm. Clark ..... Jefferson City, Mo.
Boyd, Wm. Harden ..... Cookville, Tenn.
Brown, Cecil W. ..... Oklahoma City, Okla.
Brown, Howard P. ..... Oklahoma City, Okla.
Broyhill, Thomas ..... Hopewell, Va.
Burch, Glascoe ..... Smithville, Tenn.

Calderson, Enrique ..... Aquadilla, Porto Rico
Caldwell, Ben M. ..... Charleston, Miss.
Chaney, George ..... Vicksburg, Miss.
Clausel, Mrs. N. M. ..... Houston, Texas
Dick, James O. ..... Houston, Texas
Dodd, Glenn ..... Liberty, Tenn.
Dollahite, Herbert ..... Plano, Texas
Donan, Wm. P. ..... Morganfield, Ky.
Engle, Fred Jr. ..... Spencer, Iowa
Fisher, Eugene F. ..... Hickman, Ky.
Gibson, John F. ..... Deamont, Ark.
Glazer, Charles ..... New York City
Gordon, Allen ..... Lynnville, Tenn.
Gould, A. J. Vick ..... San Antonio, Texas
Hamilton, James W. ..... Lebanon, Tenn.
Hammond, C. J. ..... Bradley, Ark.
Harbeson, Med ..... Eldorado, Ark.
Hendrixson, Sellars ..... Smithville, Tenn.
Hester, H. T. Jr. ..... Portland, Tenn.
Hill, Eathridge ..... Nashville, Ark.
Holland, John ..... Tullahoma, Tenn.
Holloway, Eugene ..... Moorefield, W. Va.
Howell, Travis ..... VanBuren, Ark.
Kuks, Russell L. ..... Milwaukee, Ore.
Gettys, Lee ..... Fulton, Ky.
Lee, Roy Noble ..... Forest, Miss.
Lessene, Louis Le Maine ..... Greelyville, S. C.
Long, George W. ..... Poughkeepow, N. Y.
McClelland, R. ..... Oklahoma City, Okla.
McCoy, Merwin ..... Forrest City, Ark.
McElroy, Billy ..... Dover, Tenn.
McKinney, Charles W. ..... Springfield, Mo.
McMullen, Fred G. ..... Fort Pierce, Fla.
Massad, Frank Mike ..... Anadardo, Okla.
Murrey, John W. ..... Gallatin, Tenn.
Myers, Fred L. ..... Maynerdville, Tenn.
O'Hern, Clyde W. ..... Lovell, Okla.
Ormand, Oliver ..... Forest, Miss.
Pallot, W. Louis ..... Miami, Fla.
Peebles, Wm. ..... Columbia, Tenn.
Price, Kenneth A. ..... McComb, Miss.
Quin, Paul ..... Water Valley Miss.
Rhodes, C. R. ..... Memphis, Tenn.
Robertson, Neil ..... Ashland City, Tenn.
Serkins, Leon ..... Laurel, Miss.
Sholar, Herby B. ..... Columbia, S. C.
Smith, Jack ..... Oklahoma City, Okla.
Stallings, Raymond ..... Dallas, Texas
Stindt, Eugene ..... Topaz, Mich.
Stith, Raymond ..... Oklahoma City, Okla.
Taylor, Frank A. Jr. ..... Angleton, Texas
Tatum, Johnny ..... Tampa, Fla.
Thomason, Charles E. ..... Nashville, Tenn.
Walkup, James A. Jr. ..... Ft. Worth, Texas
Ward, John B. II. ..... Jacksonville, Fla.
White, Robert E. ..... Reagan, Tenn.
Whitten, Vernon ..... Hope, Ark.
Wood, Cowley ..... Eldorado, Ark.
Wood, Robt. B. Jr. ..... Henderson, Tenn.
Wykoff, Norman R. ..... Jerome, Ariz.
Young, Richard Jr. ..... Smithville, Tenn.

SENIOR LAW STUDENTS

William M. Garrison, Pres.

Allen, Bruce ..... Italy, Texas
Archer, Branch L. ..... Austin, Texas
Bailey, Craig ..... Russellville, Ark.
Baldwin, Garriott ..... Lubbard, Texas
Bates, B. C., Jr. ..... Ft. Smith, Ark.
Bayler, Carroll ..... Clay City, Ill.
Bell, David Dick ..... Tallahasse, Fla.
Biard, Alfred H. ..... San Louis Obispo, Col.
Bridges, Forest ..... Springfield, Tenn.
Brown, Jack ..... Bolivar, Tenn.
Brown, H. O. ..... Oklahoma City, Okla.
Byron, Harmon ..... Estill Springs, Tenn.
Bryan, James ..... Ft. Lauderdale, Fla.
Buchanan, James ..... Holly Springs, Miss.
Bustamante, Carlos ..... San Juan, Porto Rico
Buxton, George ..... Lancing, Tenn.
Campbell, Fred Jr. ..... New Port, Ark.
Carter, Steve ..... Winchester, Tenn.
Chappell, H. Spencer ..... Petersburg, Pa.
Clark, David Paul ..... Galveston, Texas
Clark, Sheldon ..... Miami, Fla.
Corbitt, Edward G. ..... Detroit, Mich.
Costen, John R. Jr. ..... McKeven Tenn.
Criswell, Loys W. ..... Altus, Okla.
Cunningham, James Jr. ..... Booneville, Miss.
Cunningham, Romeo ..... Santa Fe, N. M.
Davis, George P. ..... Eminence, Mo.
Davis, James N. ..... Lebanon, Tenn.
Dodson, Thomas A., Jr. ..... Kingsport, Tenn.
Donihi, Robert ..... Gulfport, Miss.
Douglas, Lanier ..... Maben, Miss.
Estill, Wallace ..... Nashville, Tenn.
Fitzgibbons, John ..... Bonner Springs, Kas.
Florence, Conrad ..... Gilmer, Texas
Gardner, Gordon ..... Woco, Texas
Garrison, William M. ..... Crossville, Tenn.
Gauchet, Louis R. ..... Clarksville, Tenn.
German, W. P. Z., Jr. ..... Tulsa, Okla.
Hall, Harold ..... Harmony, Okla.
Holloran, Robert O. ..... San Antonio, Texas
Harris, John E. ..... Guthrie, Ky.
Haskall, Norman ..... Muskogee, Okla.
Henry, Joe ..... Pulaski, Tenn.
Hensley, William N. ..... San Antonio, Texas
Hines, Maxwell A. ..... Madisonville, Tenn.
Holland, James D. ..... Dyersburg, Tenn.
Hollis, Allen Roy ..... Waynesboro, Tenn.
Hollis, Jack ..... Portland, Tenn.
Horn, J. Tom, Jr. ..... Crossville, Tenn.
Hymers, George ..... Laurel, Miss.
Irvin, Alice ..... Franklin, Tenn.
Jenkins, Edwin R. ..... Gulfport, Miss.
Kimbell, Earl ..... Altus, Okla.
Lea, H. J., Jr. ..... Hampstead, N. C.
Lee, Gettys ..... Fulton, Ky.
Letcher, Stanley D. ..... Garber, Okla.
Liggett, Eugene F. ..... Lewisburg, Tenn.
Lynch, Andrew Jackson ..... Winchester, Tenn.
MacBride, Dexter ..... Norfolk, Va.
McNeese, James L., Jr. ..... Dallas, Texas
Mackey, Blanche ..... Edmonton, Ky.
Maddox, Willis ..... Pittsburg, Texas
Matthews, Margaret ..... Adamsville, Tenn.
Mathews, Paul ..... Loop City, Iowa
Maupen, Denham A. ..... Oklahoma City, Okla.
May, Anthony A. Jr. ..... San Antonio, Texas

Moody, William K. ..... Memphis, Tenn.
Morgan, John W. ..... Mt. Vernon, Ill.
Morrison, D. J. ..... Oklahoma City, Okla.
Neff, B. Kendrick ..... Oklahoma City, Okla.
Norcross, Harold L. ..... Greely, Colo.
Northern, Roy P. ..... Lebanon, Tenn.
O'Field, David Hubert ..... Beaumont, Texas
Overall, Tom W. ..... Liberty, Tenn.
Pagan Louis M. ..... San Juan, Porto Rico
Paul, Homer ..... Pauls Valley, Okla.
Pennington, Eugene ..... Madisonville, Tenn.
Pierce, Rice A. ..... Union City, Tenn.
Pittman, Mrs. Ruthe ..... Breckenridge, Texas
Pittman, S. I. ..... Breckenridge, Texas
Platz, John B., Jr. ..... Nashville, Tenn.
Price, B. O'Brien ..... Clarksville, Tenn.
Proctor, John ..... Corpus Christi, Texas
Rice, W. R. ..... Jackson, Tenn.
Richardson, James A., Jr. ..... Norwood, La.
Robeson, Jack T. ..... Galena, Kas.
Robinson, J. B. ..... Springfield, Mo.
Rossen, Mrs. Tommie Gene ..... St. Louis, Mo.
Sams, Featherston ..... Meridian, Miss.
Schulz, Elwood ..... Paulleens, Ia.
Schumacher, William ..... Walhalla, S. C.
Scott, Glendale O. ..... Lima, Ohio
Shiparo, Eugene ..... Columbia, Tenn.
Shotwell, C. L., Jr. ..... Bal win, Mo.
Simpson, Marvin B., Jr. ..... Ft. Worth, Texas
Sloan, Albert F. ..... South Pittsburg, Tenn.
Smith, J. Willard ..... Huntington, Tenn.
Smith, William Leslie ..... Greenville, N. C.
Snowden, Solan ..... Corpus Christi, Texas
Spencer, Joe H. ..... Erin, Tenn.
Stark, Virgil Lee ..... Indianapolis, Ind.
Stevens, Robert ..... Thomason, Ga.
Stewart, Joseph Raymond ..... Hickory, Penna
Stewart, Tom ..... Winchester, Tenn.
Surles, A. R., Jr. ..... Lakeland, Fla.
Swanson, Samuel ..... Swansonville, Va.
Taylor, J. Fisher ..... Center, Texas
Templeton, John ..... Lynchburg, Tenn.
Tippett, Frank E. ..... Miami, Ariz.
Todd, Henry Stephenson ..... Wilson, Okla.
Townsend, Lynn ..... Parsons, Tenn.
Warner, Eben, Jr. ..... Amarillo, Texas
Weathers, Morgan B. ..... Jacksonville, Fla.
Weeks, Alfred ..... Detroit, Mich.
Wells, Henry H., Jr. ..... Monticello, Ark.
Wells, J. C., Jr. ..... Jacksonville, Fla.
White, Howard ..... Altus, Okla.
Wilkinson, Howard L. ..... Stamps, Ark.
Winter, Robert ..... Jacksonville, Fla
Witherspoon, John ..... Norwood, Miss.
Witt, Jimmy ..... Knoxville, Tenn.
Woods, Edwin F. ..... Lewisburg, Tenn.
Woodward, Jr. D. ..... Pulaski, Tenn.
Yeager, John A. ..... Lumberton, Miss.

SECOND YEAR LAW CLASS

Spencer Shropshire, Pres.

Alexander, John B. ..... Loredo, Texas
Auld, Fred G. ..... Monterey, Tenn.
Auld, Thomas H. ..... Monterey, Tenn.
Barker, Robert O. ..... Lebanon, Tenn.
Bayless, Gene ..... Lebanon, Tenn.
Brown, Max A. ..... Bristow, Okla.
Buchanan, William ..... Laurel, Miss.
Bushong, Joe Ed ..... Tompkinsville, Ky.
Caldwell, J. T. ..... Middlesboro, Ky.
Campbell, John E. ..... Nowata, Okla.
Carr, H. H. ..... Bluntville, Tenn.
Carr, William S. ..... Fulton, Ky.
Chamblee, Newton S. ..... Empire, Ala.
Cheek, Owsley Joel ..... Nashville, Tenn.
Damron, Oval D. ..... Hambin, W. Va.
Daniel, W. M., Jr. ..... Clarksville, Tenn.
Dawson, Fountain ..... Lebanon, Tenn.
Dismukes, Bradley ..... Lebanon, Tenn.
Duvall, William A. ..... Paris, Tenn.
Estes, Moreau ..... Nashville, Tenn.
Harwell, Kenneth ..... Lebanon, Tenn.
Hester, Charles William ..... Portland, Tenn.
Hill, Ace Lee ..... Lebanon, Tenn.
Jenkins, Delia ..... Kansas City, Mo.
Lawrence, Llewllyn T. ..... Lebanon, Tenn.
Lawson, Herbert N. J. ..... Beaver, Okla.
LeGette, F. C. ..... St. Charles, S. C.
Lee, O'Neil ..... Newport, Tenn.
Loyd, Charles ..... Lebanon, Tenn.
McIlvaine, Lee ..... Jacksonville, Fla.
Marks, Dempsey ..... Hickory Point, Tenn.
Nicholson Rush ..... Louisville, Ky.
Olschner, Joe ..... Lebanon, Tenn.
Parsons, H. Marvin ..... Dryden, Tenn.
Rice, John R. ..... Pittsville, Mo.
Robinson, Jim Ted ..... Good'ettsville, Tenn.
Schweizer, George J., Jr. ..... Greenville, Miss.
Shaw, R. D. ..... Pittsburg Landing, Tenn
Slaugenhop, George ..... Lebanon, Tenn.
Spackman, Vern ..... Lebanon, Tenn.
Todd, Dean W. ..... Oklahoma City, Okla.
Watkins, Robert G., Jr. ..... Memphis, Tenn.
Watson, Rudolph B., Jr. ..... St. Petersburg, Fla.

Designed and Engraved by

BUSH-KREBS CO., LOUISVILLE, KY.

Printed by

THE BENTON REVIEW SHOP, FOWLER, INDIANA

OUR
AL

MA
MATER